24th Dec., 1925

It's time you ordered our

Bottled Milk

you know—and there's nothing cleaner.

HUGHES BROS.,
'PHONE — RATHFARNHAM, 28

SPECIAL EXTRA

The Irish Times.

PRICE TWOPENCE. DUBLIN, THURSDAY, DECEMBER 24, 1925. VOL. LXVII. NO. 21,432.

XMAS GIFTS.

GIVE A

WIRELESS SET.

COMPLETE SETS FROM

21/-.

Hayes, Congngham & Robinson LTD.

12 Grafton St., Dublin & Branches

XMAS PRESENTS

BOOKS FOR THE CHILDREN.
PICTURES — PHOTO FRAMES.
PAINT BOXES — FOUNTAIN PENS.
HIGH-CLASS LEATHER GOODS.
ART CALENDARS.

Combridge Ltd

18 and 20 GRAFTON STREET.

Births, Marriages, and Deaths (which in all cases must be authenticated), 3 lines, 20 words, 2/6; each additional line of 7 words, 8d.

*Irish Times 'Phone Numbers.—Dublin—*5036 *and* 5037; *Belfast*—1787; *London—Central* 4350. *Belfast Office*—139 *Royal Avenue. London Office*—89 *Fleet Street.*

BIRTHS.

ALLEN—December 16, 1925, at 9 Shamrock Villas, Drumcondra, to Mr. and Mrs. G. W. Allen, a son.

HUTCHINSON—December 14, 1925, at Sunnybank, Newtownmountkennedy, the wife of James Hutchinson, a son.

LEE—December 21, 1925, at 5 Mount street Crescent, Dublin, the wife of Edward S. Lee, of a daughter.

MERRIN—December 23, 1925, at Mount Haigh, Kingstown, to Dr. Alfred and Dr. Gerda Merrin, a son.

WALTON—December 17, 1925, at No. 76 Rugby avenue, Belfast, to Head Constable and Mrs. Walton, a son.

MARRIAGE.

COOPER and HARRISON—December 9, 1925, at Pindi, Captain Charles Cooper, I.A.S.C., to Blanche Lindesay Harrison, younger daughter of Mr. and Mrs. Harrison, 17 Fitzwilliam square, Dublin.

DEATHS.

ANNOUNCEMENTS received late for insertion in this column will be found on Page 4.

ANDERSON—December 22, 1925, in Nursing Home, Cork, suddenly, Edith, widow of the late William Anderson, Agent, Bank of Ireland, Clonakilty, County Cork, and eldest daughter of Dr. Carr Silchester road, Kingstown.

COUGHLAN—December 23, 1925, at her residence, South View, Clontarf, Margaret Jane, widow of the late Patrick Coughlan, and daughter of the late John Algeo, Manorhamilton. R.I.P. Funeral from her residence to Kilbarrack to-day (Thursday) at 3 o'clock. No flowers.

COX—December 23, 1925, at 26 Duke street, Athy, John Robert Cox, dearly-loved and loving husband of Helen G. Cox. Funeral to St. Michael's, Athy, at 1 o'clock on Saturday

"Sleep on, beloved, sleep and take thy rest,
Lay down thy weary head upon thy Saviour's breast.
We loved thee well, but Jesus loved thee best.
Good night. Good night. Good night."

CURTIS—December 22, 1925, at his residence, 15 Alma road, Monkstown, County Dublin, fortified by the rites of Holy Church, Thomas Aloysius Curtis, aged 73 years, youngest son of the late Stephen P. Curtis, North Great George's street, Dublin. R.I.P. Funeral private.

DAWSON—December 22, 1925, at "Argentina," Donaghmore road, Ranger, County Down, Mary Louisa, second daughter of the late Very Rev. Abraham Dawson, Dean of Dromore and Rector of Seapatrick.

DEVLIN—December 23, 1925, at her residence, Cookstown, Mary Frances (Pollie), dearly-loved wife of Frank Devlin. Deeply regretted. R.I.P. Funeral to-morrow (Christmas Day) to the family burying ground, after 10 o'clock Mass.

GOODBODY—December 21, 1925, at Northwood, Middlesex, Edith, wife of Colonel C. M. Goodbody, D.S.O.

JACKSON—December 21, 1925, at a Private Nursing Home, Taunton, Somerset, Peter Warburton, eldest surviving son of the late Henry Vincent Jackson, of Inane, Roscrea, and Galtrim, Bray.

OWEN—December 23, 1925, at her residence, 43 Upper Beechwood avenue, Mary Atkinson, wife of the late Alfred Richard Owen. Funeral at 9 a.m. on Saturday, 26th December, for Mount Jerome.

ROCHE—December 23, 1925, at National Hospital, Dublin, Mary, eldest daughter of Mr. and Mrs. James Roche, 139 Rathgar road, Dublin. R.I.P. Funeral to-day (Thursday) in London.

THOMPSON—December 19, 1925, at Monaincha, Roscrea, Belle, beloved sister of Robert Thompson, Glence, Greystones. "With Christ, which is far better."

THOMPSON—December 19, 1925, at Monaincha, Roscrea, Nurse Thompson, for many years the faithful housekeeper and devoted friend of Mrs. Miller.

WRIGHT—December 22, 1925, at Prumplestown House, Castledermot, Richard Wright, in his 86th year. Funeral at 3 o'clock to-day (Thursday), 24th, to Castledermot. No flowers, by request.

ACKNOWLEDGMENT.

The **Misses Beatty**, Gowan Brae, Inniscrone, desire to express their gratitude for the kindness and sympathy received in their latest bereavement, and trust their many friends will accept this acknowledgment.

IN MEMORIAM.

ARMSTRONG—In loving memory of George Armstrong, Bruree, County Limerick, who died Christmas Morning, 1918. "Nearer, my God, to Thee."

PARR—In ever-loving memory of our dear son, Charles E. Parr, who died at Bombay on the 24th December, 1921. "Brief life is here our portion." Inserted by his parents.

SHAW—In loving memory of mother, called Home December 24, 1921. "In Jesus' keeping we are safe and they."—Kathleen.

SHAW—In fond and loving memory of mother, December 24th, 1921.—M.

TIMMINS—Seventh Anniversary.—In loving memory of Christopher Timmins, P.L.G. (D.T.P.S.), who died at his residence, 34 Newmarket, on 24th December, 1918. On whose soul, Sweet Jesus, have mercy.

NICHOLS'

'Phone—61276. 'Phone—61276.

FUNERAL AND CARRIAGE ESTABLISHMENT
Lombard Street (Westland Row). Coffins, Hearses, and every Requisite. Economy and Punctuality.

FUNERAL REQUISITES OF EVERY DESCRIPTION.

WALLER,

DENZILLE STREET (Re-named Fenian Street), MERRION SQUARE.
SALOON MOTOR HEARSES.
PRIVATE MORTUARY.
'Phone—61275. Wires—" Undertaker, Dublin."

MILLER AND CO., BRAY

FUNERAL Directors. Superior Motor Hearses.
'Phone—Bray, 117. Wires—" Coffer, Bray."

RAMSAY, Florists to H.M. the King. 'Phones 1179, R.D. 491. 50 NASSAU ST.

WREATHS, FLORAL DESIGNS.
Telegrams: Violets, Dublin. Nurseries, Ballsbridge.

WATSON'S WREATHS. Telegrams—" Quickness, Dublin." Tel—3072. 31 NASSAU ST. WATSON'S, Nurseries, Killiney.

JERVIS STREET HOSPITAL, DUBLIN.

The Finance meeting of the above Institution was held in the Boardroom of the Hospital on Friday, 18th inst. Vouchers for payments ordered in November were checked and accounts of supplies to the Hospital for same month were examined and cheques in discharge of same were signed and issued. The number of patients treated during November amounted to 1,564, of which 923 cases were from accidents.

The Managing Committee gratefully acknowledge the following subscriptions received through the Sisters of Mercy during November:—

Becker Bros., Ltd.	£1	0	0
Behan, Mrs.	1	1	0
Bruton, Mrs.	3	0	0
Composing Staff Irish Times, per F. W. Scully	3	0	0
Crawford, H. Sharman, Ltd.	1	0	0
Cullen, Allen and Co., Ltd.	0	10	0
Dunne, W.	1	1	0
Edmonds, W. G. and Co.	0	10	0
Hadens Engineering Co., Ltd.	2	2	0
Holmes, W., Ltd.	2	2	0
Jamieson, George	5	0	0
MacGarvey, Howard and Sons	1	0	0
Ormond Printing Co., Ltd.	1	0	0
Potter and Co., Ltd.	1	1	0
Rowe, M., and Co.	0	10	0
Ryan, W. L., and Co., Ltd.	1	0	0
Wallis, John, and Son	1	0	0
Wilkinson, R. and J. Also Netterville Annuity, per R. A. Gradwell, Esq.	1	0	0
Bequest of Annie McDonnell	10	0	0

The accommodation for the nursing and domestic staffs of the Hospital is unsuitable and inadequate. The premises are decayed and beyond repair. The provision of a Nurses' Home is a pressing necessity, and plans for the work have been prepared by Mr. Ralph Byrne, F.R.I.A., the Architect of the Hospital; the necessary ground for the purpose is held in fee-simple by the Hospital, but, with the limited means available, the Managing Committee are reluctant to embark on so heavy an expenditure. They earnestly appeal to the charitable public and to the friends of the Hospital to help them in this good work.

Donations will be thankfully received by the Sisters of Mercy, or any member of the Managing Committee or of the Medical Staff.

Subscribers are requested to examine the preceding list in order to ascertain if their names and subscriptions have been correctly entered.

Mr. William Brennan is appointed by the Committee to solicit and receive donations and subscriptions in aid of the funds of the Institution.

CECIL G. STAPLETON,
Hon. Treasurer.

Boardroom, Jervis street Hospital.

BRIGHT AND FRESH
All Curtains, Hangings Furnishings for Xmas
DRY CLEANED
Dartry Dye Works,
DUBLIN.
Phones Rathmines 55 & 195. Dublin 269

MISCELLANEOUS.

THE RIGHT HONOURABLE OLIVIA CHARLOTTE LADY ARDILAUN, late of St. Anne's, Clontarf, and 42 St. Stephen's Green, Dublin, Deceased.

All persons having any claims or demands against the estate of the above-named deceased, who died on the 13th day of December, 1925, are required forthwith to furnish particulars (in writing) to the undersigned Solicitors for the Executors.

Dated this 23rd day of December, 1925.
FRED SUTTON and CO., Solicitors, 52 Dame street, Dublin.

TAMILESE" the Tea for Flavour. Packed in ¼, ½, and 1 lb. packets. Ask for it.

XMAS HOLIDAYS.

W. AND R. JACOB AND CO., LTD., beg to intimate that their Factory and Offices will be Closed from 1 p.m. on THURSDAY, December 24th, until TUESDAY MORNING, December 29th.

ADVERTISERS are specially requested to see that Copy for Advertisements in the Saturday issue of the "Irish Times" is sent to this Office at least two days before date of publication.
THE MANAGER.

JOHN G. PARKES and Sons, Ltd., DUBLIN. RANGES and GRATES. HEATING and COOKING STOVES.

BROOKS, THOMAS AND CO., LTD. DUBLIN. BUILDING MATERIALS. TIMBER, SLATES, JOINERY, IRONMONGERY, "FRUGAL" RANGES, BATHS, LAVATORY FITTINGS, GLASS, PAPER HANGINGS, AND PAINTS.

MOIRA RESTAURANT, TRINITY STREET (COLLEGE GREEN). Two minutes from Trinity College. Charcoal Grill.
P. NUGENT, Proprietor.

I MUST have the 'CAPITAL' TEA" (REGD.). In sealed packets only, ¼, ½, 1lb. District Agent: J. P. NELSON, Ringsend.

CLUB Dinners and Private Parties specially catered for. For terms apply Manager, Red Bank Restaurant Ltd., 19 and 20 D'Olier street.

ANNE LYNCH'S TEAS

TOWN OF CARLOW.
FOR SALE BY AUCTION, on THURSDAY, DECEMBER 31st, 1925, at 11 o'clock.
Billiards Table, full-sized Burroughes and Watts, with all appointments, in perfect condition.
ROBERT BELL, M.I.A.A., Auctioneer and Valuer, CARLOW.

STAINLESS TABLE CUTLERY. Ivorine handles, from 15/6 4-dozen, post free.—THOMPSON, 12 NASSAU STREET, DUBLIN.

MONEY—The Highest Advances to be obtained in Dublin on Jewellery, Silver Plate, Furniture, and Valuable Chattel Property of every description, at the First Class Money Office, 85 MARLBOROUGH STREET. 85

TULLAMORE—The "Irish Times," the "Weekly Irish Times," and the "Irish Field" can be had immediately after the arrival of the trains from Mr. M. F. Gorry, Harbour street.

LIMERICK—Advertisements for the "Irish Times" can be handed in at Hurley's Newsagency, Sarsfield street, Limerick.

TIMBER.
IMPORTERS OF MAHOGANY, TEAK, DEALS, BATTENS, FLOORINGS, AND SHEETINGS OF ALL KINDS.
WE MANUFACTURE JOINERY IN OUR WORKSHOPS.
WRITE US FOR QUOTATIONS.
DOCKRELL LIMITED, DUBLIN.

THOMAS HENSHAW and COMPANY, LTD. Stoves latest designs. Repairs Ranges, etc.—3 to 12 Christ Church place. Works, Clonskeo.

CARSON'S LIQUID PAINTS.—Write for Colour Card and Prices.—Carson's, 22 Bachelor's Walk, Dublin

INCOME TAX Recovered, Returns Filled, Super Tax Statements Prepared.—J. T. WALLACE, Expert, 10 Nassau street. 'Phone 1585.

DIAMOND RINGS, JEWELLERY; Brush Sets, in Tortoiseshell, Enamel, Silver, and Ivory, on Sale at KELLY'S, 48 FLEET STREET.

MONEY

LENT BY POST FROM £50 TO £5,000
On Note of Hand Alone, Without Security, To Ladies or Gentlemen Strictly Private. No charge whatever if Loan is not granted. CAUTION TO INTENDED APPLICANTS. Do not pay any fees, railway expenses, or preliminary charges.
Genuine Lenders should not ask for them, as often those who ask such charges never lend any money.
The City and County Private Finance Co., Ltd., make no charges when Loans are not granted.
Apply SECRETARY,
63 DAWSON STREET, DUBLIN.
THE CITY AND COUNTY PRIVATE FINANCE CO., LTD.

LEGAL NOTICES.

NOTICE OF CHARITABLE BEQUESTS.

In the Estate of ELLEN HARNEY, late of Redcity, Fethard, in the County of Tipperary, Spinster, Deceased.

Notice is hereby given, pursuant to Statute, that the above named Deceased by her Will dated the 9th day of September, 1925, and two codicils thereto, dated respectively the 16th September, 1925, and 19th September, 1925, bequeathed the following charitable legacies:—

To the undermentioned clergymen for Masses to be said in public in Ireland for the repose of her soul:—

To Rev. Michael Ryan, P.P., Knocklong, the sum of	£50
To Rev. Patrick Ryan, Administrator, Fallagreen	£50
To Rev. Martin Ryan, P.P., Annacarty	£50
To Rev. Dean Ryan, P.P., Cashel	£50
To Rev. Joseph McCarthy, P.P., Rosegarland	£50
To Rev. Robert Noonan, C.C., Fethard	£50
To Rev. Father Russell, P.P., Fethard	£50
To Rev. Father Fitzgerald, C.C., Fethard	£50
To Rev. Father Stokes, O.S.A., Fethard	£20
To Rev. Father O'Flynn, O.S.A., Fethard	£20
Lord Abbot of Mount Melleray	£100

Testatrix also bequeathed to the Lord Abbot of Mount St. Joseph's, Roscrea, for a perpetual Mass, to be said in public, in Ireland, for the souls of her father and mother, and the deceased members of their family £100

Testatrix bequeathed the following further charitable bequests:—

To the Fethard Nuns for the benefit of the poor children attending their schools	£100
To the Patrician Brothers, Fethard, for the benefit of the poor children attending their schools at Fethard	£100
To the St. Vincent de Paul Society for distribution amongst the deserving poor at Fethard	£100
To the Rev. Mother, Woodlock Convent, Portlaw, for the charitable purposes of said Convent	£50
To the Rev. Mother, Good Shepherd Nuns, Druncondra, for the charitable purposes of said Convent	£100
To the Rev. Mother, Hospital for Incurables, Harold's Cross, Dublin, for the purposes of said Hospital	£100
To the Rev. Mother of the Mercy Convent, Portlaw, for the charitable purposes of said Convent	£100
To the Superior, for the time being, of the Female Penitentiary, Henrietta street, Dublin, for the objects of such Penitentiary	£50
To the President of Thurles College, to be applied by him towards the expenses of a Priest for the Foreign Mission	£100
To the Chinese Mission Fund for the objects of said Fund, of Society	£200
To the South African Mission Fund, Society, for the furtherance of the objects of said Society	£200
To the Superioress, for the time being, of the Little Sisters of the Poor, Waterford, for the benefit of said Community	£100
To Rev. Father Kinsella, P.P., Fethard, for the purpose of helping in the erection of a new parochial house at Fethard	£100

And Testatrix gave all the rest, residue, and remainder of her property to her Executors to hold same for the period of two years from her death on trust for certain missing relatives, if discovered, within said period; and on failure of any authentic claim by such relatives, then to hold the said residue upon trust for the Parish Priest of Fethard, for the time being, for the distribution thereof amongst such charitable objects and for such charitable purposes as the said Parish Priest in his absolute discretion might think fit; and Testatrix declared that in the event of this latter gift being, or becoming, illegal by any means of being rendered inoperative at law, that the said residue should belong to the Parish Priest, for the time being, of the said Parish of Fethard.

Probate of the said Will and two Codicils thereto was granted forth of the District Probate Registry at Waterford on the 14th day of December, 1925, to Michael Heffernan, of Ballydaugh; Edmund Quinn, of Lismoynan, and Edmund Cummins, of Brookhill, all in the said County Tipperary, Esquires, the Executors named in the said Will and Codicils.

Dated this 18th day of December, 1925.
THOMAS F. O'BRIEN, Solicitor for the Executors, Quay House, Clonmel, and 24 St. Andrew street, Dublin.

To the Commissioners of Charitable Donations and Bequests in Ireland, and all others whom it may concern.

STATUTORY NOTICE TO CREDITORS.

In the Estate of ELLEN HARNEY, late of Redcity, Fethard, in the County of Tipperary, Spinster.

Notice is hereby given, pursuant to Statute, that all persons having any claims or demands against the estate of the above-named Deceased, who died on the 24th September, 1925, are hereby required to furnish particulars (in writing) not later than the 15th day of January, 1926, to the undersigned Solicitor for Michael Heffernan, of Ballydaugh, Edmund Quinn, of Lismoynan, and Edmund Cummins, of Brookhill, all in said County Tipperary, the Executors named in the said Will and two Codicils thereto of said Deceased, to whom Probate was duly granted on the 14th day of December, 1925. And Notice is hereby further given that on and after said 15th day of January, 1926, the said Executors will proceed to distribute the estate of the above-named Deceased, having regard only to such claims as shall then have been received.

Dated this 18th day of December, 1925.
THOMAS F. O'BRIEN, Solicitor for the Executors, Quay House, Clonmel, and 24 St. Andrew street, Dublin.

CHOOSE a Wolseley and have something better than others. There is little difference in price.—GRAFTON MOTOR CO., DUBLIN.

ROAD TAX, 1926.
ORDER your new FORD Car IMMEDIATELY, and get full value for your money.
AUTOCARS IRELAND LTD., 19 Chatham street. Authorised Ford Dealers.

MORRIS Cars on the easiest of easy payment plans. Sole Agents, Brittain, Dublin.

A CHEERY Chevrolet Christmas to all Motorists, and a new STANDARD for progress in 1926.
R. W. ARCHER and CO.,
65 LOWER MOUNT STREET, DUBLIN.

LATEST FORD MODELS now arrived. Limited number for immediate delivery. 'Phone—4441. SMITHFIELD MOTOR CO., LTD., SMITHFIELD, DUBLIN.

Visitors to the City for Xmas Shopping are invited to call and see our fleet of CLYNO AND AUSTIN CARS.
Sole Free State Distributors: LINCOLN & NOLAN, LTD., 57 and 58 Lower Baggot St., Dublin.

TO THE Licensed Trade of Ireland

As the result of recent Conferences between my Executive and the Executive of the Counties Licensed Grocers' Association, I am now happy to inform the Licensed Trade of the Saorstat that the two bodies have amalgamated, and that ABSOLUTE UNITY HAS BEEN RESTORED. This organisation therefore, with the co-operation of the different Affiliated Bodies throughout the country, speaks for the entire Licensed Trade of the 26 Counties, and exhorts ALL LICENCEES, in view of what confronts the Trade at the moment, to rally to the ranks of the Organisation.

MARTIN O'BYRNE,
Secretary,
LICENSED GROCERS' AND VINTNERS' PROTECTION ASSOCIATION OF IRELAND, COMMERCIAL BUILDINGS.

24th DECEMBER, 1925.
O.K.

LEGAL NOTICES.

Pursuant to a Judgment of the High Court of Justice, Saorstat Eireann, made in an action, PATRICK KENNEDY, Plaintiff; And JAMES GRACE, Defendant,

The creditors of the Partnership Business carried on by Patrick Kennedy and James Grace at 68 Parnell street, Dublin, down to the 28th day of October, 1924, and also the creditors of the Business carried on by James Grace in said premises, in succession to said Partnership Business, are, on or before the 23rd day of January, 1926, to send by post, prepaid, to Mr. James Fagan, of 38 Rutland square, W., Dublin, the Solicitor of the Plaintiff, their names, addresses and descriptions, the full particulars of their claims, a statement of their accounts, and the nature of the securities held by them; and all persons claiming to be incumbrancers affecting the said premises, portion whereof are held under a fee-farm grant dated the 24th day of August, 1874, and portion whereof are held under lease dated 21st December, 1874, are, by their Solicitors, to come in and prove their claims at Chambers, Law Courts, Dublin, on or before the 22nd day of January, 1926, or in default thereof they will be peremptorily excluded from the benefit of the said judgment.

Every such creditor or incumbrancer holding any security is to produce the same at Chambers, Law Courts, Dublin, on the 3rd day of February, 1926, at 11 of the clock in the forenoon, being the time appointed for adjudicating on the claims.

Dated this 22nd day of December, 1925.
JOHN HEALY, Chief Clerk.
JAMES FAGAN, Solicitor, 38 Rutland square, W., Dublin.

Pursuant to a Judgment of the High Court of Justice, Saorstat Eireann, made in an action, ELLEN COFFEY and ANOTHER, Plaintiffs; THOMAS FANNING and OTHERS, Defendants.

The creditors of Thomas Fanning, late of Castleroan, Dunkerrin, Roscrea, King's County, Farmer, who died in or about the month of August, 1915, are, on or before the 27th day of January, 1926, to send by post, prepaid, to Messrs. Webb and Webb, of 1 Suffolk street, Dublin, the Solicitors of Ellen Coffey, the Administratrix of the Deceased, their names, addresses and descriptions, the full particulars of their claims, a statement of their accounts, and the nature of the securities held by them; and all persons claiming to be incumbrancers affecting the freehold registered land of the said Thomas Fanning are to come in and prove their claims at Chambers, Law Courts, Dublin, on or before the said 27th day of January, 1926, or in default thereof they will be peremptorily excluded from the benefit of the said judgment.

Every such creditor of incumbrancer holding any security is to produce the same at Chambers, Law Courts, Dublin, on the 3rd day of February, 1926, at 11 of the clock in the forenoon, being the time appointed for adjudicating on the claims.

Dated this 22nd day of December, 1925.
JOHN HEALY, Chief Clerk.
WEBB and WEBB, Solicitors for Plaintiffs, 1 Suffolk street, Dublin.

LOANS BY POST.
£20 TO £5,000
In any part of Ireland and Great Britain, to all respectable persons on Note of Hand. Loans arranged by post without interview. No fees charged or beforehand charges.
THE STANDARD PRIVATE FINANCE COMPANY OF IRELAND, LTD.,
15 ANGLESEA ST., DUBLIN.
J. C. WALSHE, Secretary.

Here's to a MERRY XMAS, and "may you all live as long as you want to live and never want as long as you live."
LINCOLN AND NOLAN, LTD., 57 and 58 Lr. Baggot St., DUBLIN.

LIBERTY YULETIDE GIFTS.
CHOICE AND INEXPENSIVE.
SEE OUR WINDOWS AND BAZAAR.
PIM BROTHERS, LTD., EXCHEQUER STREET, DUBLIN.

THE BEST WEEK-END PAPER FOR DUBLIN People is the "WEEKLY IRISH TIMES." Last Edition on Sale every Saturday morning. Price Twopence.

EDUCATION.

LOWTHER COLLEGE, RHUDDLAN, N. WALES.
200 Resident Pupils. Extensive additions are being made at the present time.
Prospectus and particulars on application to the Principal.

60-80 WORDS A MINUTE IN ONE SESSION is possible with Gregg Shorthand, the quickest and easiest to learn. Write NOW for particulars to the Gregg Publishing Co., Ltd., Kern House, Kingsway, London, W.C. 2.

EVENTS IN IRELAND are fully summarised in the "WEEKLY IRISH TIMES," with Illustrations. Price Twopence.

Inchicore Tram
Cars from College Green (Fare ONE PENNY) to
J. H. WEBB & CO's, Ltd.
Head Warehouse - CORNMARKET
SHILLINGS SAVED BY PURCHASING HERE!!!
Big Stocks of Gents' and Boys' Overcoats, Suits, etc. (Own Manufacture) to select from.
Outfitting and other Departments have many choice Articles suitable as Xmas Gifts.
RUSSIAN BOOTS ARE STOCKED.
Premises Will Remain Open Until 9.30 o'clock To-night
J. H. WEBB & Co. Ltd. Cornmarket, Dublin

CHRISTMAS HOLIDAYS.
EDWARD LEE & CO., LTD.
DUBLIN, RATHMINES, DUN LAOGHAIRE (KINGSTOWN) AND BRAY.
BEG TO INFORM THE PUBLIC THAT ALL THEIR HOUSES WILL BE CLOSED ON FRIDAY, SATURDAY and MONDAY, THE 25th, 26th AND 28th INST.

PACKING HAMPERS AND HAND BASKETS
For BUTCHERS and GROCERS, now in Stock at RICHMOND NATIONAL INSTITUTION FOR THE BLIND, 41 UPPER SACKVILLE STREET, DUBLIN.

TODD, BURNS & CO., LTD
EXPENSIVE HOUSE FURNISHERS.
FURNITURE, CARPETS, AND LINOLEUMS.
ALL GOODS MARKED AT CASH PRICES. For the benefit of our Customers who wish to Furnish by EXTENDED PAYMENTS we have made arrangements to enable them to select from OUR STOCK and PAY BY INSTALMENTS.
Particulars on application.
SEE WORKSHOPS AND WAREROOMS.
MARY STREET, DUBLIN.

THE BEST WEEK-END PAPER FOR DUBLIN People is the "WEEKLY IRISH TIMES." Last Edition on Sale every Saturday morning. Price Twopence.

TELL "DADDY" NOT TO FORGET THAT WIRELESS SET AT
FROM 12/6. HANDLEY & ROBINSON, LTD. 57B DAWSON STREET.

DRINK TO YOUR OWN HEALTH WITH OUR BOTTLED MILK and accept our best wishes for a very jolly old-fashioned Christmas.
HUGHES BROTHERS, RATHFARNHAM.

HINTS FOR LAST-MINUTE PURCHASES.
2/6 AUTOGRAPH BOOKS, POCKET BOOKS, CALENDARS, SCHOOL PENCIL SETS, TOY BOOKS, STORY BOOKS, NOVELS, PROPELLING PENCILS.
5/- FAST-FILL FOUNT PEN, LEATHER WALLETS, EVERSHARP PENCIL, STYLO PEN, CABINET FANCY STATIONERY, DRAUGHTSMEN.
7/6 OIL-COLOUR BOX, ROTARY POCKET KEY CASE, GENT.'S LEATHER POCKET CASE, LADY'S PURSE, REAL LEATHER; BRIDGE SET, IN CASE.
10/6 MOROCCO LEATHER POCKET CASE, MANICURE SET, CABINET OF FANCY NOTEPAPER AND ENVELOPES, TREASURY-NOTE CASE, LADY'S HANDBAG.
FOR YOUR CONVENIENCE WE REMAIN OPEN UNTIL SIX O'CLOCK TO-DAY
BROWNE & NOLAN, LTD., 41 AND 42 NASSAU STREET, DUBLIN.

NOW £285.
PRICE · REDUCTION !!!
ESSEX COACH
The greatest value for money ever offered.

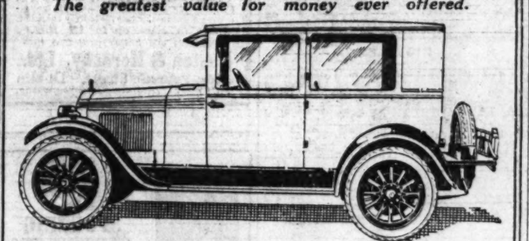

Irish Free State Prices:—
Tourer.....£275 (Standard U.S.A. finish)
Tourer.....£290 (English equipment)
Coach.....£285 (Standard U.S.A. finish)
Coach.....£310 (English equipment)
2-Seater.....£340 (English built body)
ALL PLUS £10 CARRIAGE
Sole Agents for the Irish Free State:
Clanwilliam Motors, Ltd.
MOUNT STREET BRIDGE, DUBLIN
TELEPHONE—DUBLIN, 3364. TELEGRAMS—"Clanmotoco, Dublin."

You'll be sure of a very tasty Christmas with a good supply of "GOLDEN SPRAY" CHEESE.
CANADA'S CHOICEST EXPORT.
2 VARIETIES IN BULK OR PASTEURISED.

Cyrils Ltd
MEET YOUR FRIENDS AT
Cyrils Restaurant
The Fashionable Rendezvous
NEWLY OPENED AT
38 GRAFTON STREET.
Open from 9 a.m. to 9 p.m.
C.A.A.

JOHNSTON'S
UMBRELLAS MAKE A USEFUL PRESENT
Special Value in "Chubby" UMBRELLAS, 5/11, 6/11, 7/11, 8/11, 10/6, 12/11.
Better qualities, smart handles and durable covers, 15/9, 16/11, 18/9, 21/-, 25/- to 50/-. Free of Tax.
H. JOHNSTON (Dublin), Ltd., 38 NASSAU STREET (No connection with any other Firm)
UMBRELLAS

BELFAST READERS.
THE IRISH TIMES is due to arrive in Belfast at 9.10 a.m. If it is not delivered within a reasonable time, please communicate with our Branch Office, 159 Royal Avenue.

EVENTS IN IRELAND are fully summarised in the "WEEKLY IRISH TIMES," with Illustrations. Price Twopence.

THE BEST WEEK END PAPER FOR DUBLIN People is the "WEEKLY IRISH TIMES." Last Edition on Sale every Saturday morning. Price Twopence.

HOTELS AND HEALTH RESORTS.

SALTHILL HOTEL.
XMAS.
A WEE OF FESTIVITIES.
DANCES, WHIST DRIVES AND CONCERT.
DECEMBER 26th (ST. STEPHEN'S NIGHT), CINDERELLA, 8 to 12.
DECEMBER 27th (SUNDAY), DINNER CONCERT, 7 p.m.
DECEMBER 28th (MONDAY), WHIST DRIVE, 4 to 6; CINDERELLA, 8 to 12.

SHELBOURNE HOTEL, DUBLIN.
LUNCHEONS, AFTERNOON TEAS, AND DINNERS.
BANQUETS and WEDDING BREAKFASTS.
THE BEST CELLAR AND APPOINTMENTS.
REDUCED TERMS FOR WINTER RESIDENCE.
LUNCH, TEA, and DINE at JURY'S HOTEL and RESTAURANT.
SPECIAL ATTRACTIONS.
CHRISTMAS EVE, BOXING DAY, and MONDAY, 28th DEC.
ORCHESTRA:
JURY'S HOTEL ORCHESTRA (Augmented), Under the direction of Madame Elsie Stafford.
In Restaurant ..... 1 to 3.
In Tea Lounge ..... 4 to 7.
VOCALISTS:
MISS MAY DOYLE and MR. W. J. LEMASS, In Tea Lounge, 4 to 7.
Table d'Hôte and à la carte meals at reasonable charges.
Restaurant. Grill Room. Coffee Room.
American Bar in Grill Lounge. Oyster Saloon.
Tables may be secured in advance.
Rooms for Banquets, Dinners, and Private Dances.
Phone 5511. J. W. MANNING, Managing Director.

"WHERE TO ENJOY YOUR XMAS DINNER."
THE HOTEL MACDERMOTT, HARCOURT STREET.
Best Food. Choice Wines. Courteous Service.
SPECIAL CATERING FOR HOLIDAY VISITORS.
Proprietress: A. MacDERMOTT.
Telephone—51414. Wires—" Exclusive, Dublin."

HOTEL RUSSELL, ST. STEPHEN'S GREEN, DUBLIN.
Newly Decorated and Renovated
Now Licensed, and only BEST WINES and SPIRITS supplied.
Noted for COMFORT, CLEANLINESS and Excellent Cuisine.
GARAGE
Moderate WINTER TERMS.
'Phone 51507. Apply MANAGER.
Telegraphic Address: Hotel Russell, Dublin.

CENTRAL HOTEL, EXCHEQUER STREET and GEORGE'S STREET, DUBLIN.
First Class Family and Commercial Hotel.
Over 100 Bedrooms.
Finest Stock Rooms in Ireland.
BED and BREAKFAST, 8/6.

DOLPHIN HOTEL AND RESTAURANT, 49 ESSEX STREET (PARLIAMENT STREET), DUBLIN
(2 minutes from the Law Courts.)
BUFFET, GRILL-ROOM, DINING-ROOM, SMOKING ROOM, BILLIARD ROOM, BEDROOMS.
Telephone—2764. Telegrams—Dolphin, Dublin.

POWER'S HOTEL, KILDARE STREET, DUBLIN.
CENTRAL AND MODERATE.
IDEAL FOR VISITOR OR PERMANENT OWN MOTOR SERVICE. Telephone—408.

SPEND AN ENJOYABLE CHRISTMAS AT ROSS'S HOTEL, LTD., DUN LAOGHAIRE (KINGSTOWN).
MODERATE TERMS. BOOK EARLY.
ALL MEALS AND ENTERTAINMENTS OPEN TO NON-RESIDENTS.
Write for programme to M. COLDWELL, Managing Director
Luxurious Sunbeam Landaulette for Hire.

GREYSTONES. CLYDAGH HOTEL.
GOLF, BRIDGE, BILLIARDS.
Moderate Week-End and Residential Tariff.
Now booking for CHRISTMAS HOLIDAYS.

THE GOLF HOTEL, GREYSTONES,
SHELTERED, SUNNY POSITION.
CLOSE TO RAILWAY STATION.
SPECIAL HOME COMFORTS.
Vegetables from Hotel Gardens.
Motor Garage. 'Phone—32 Greystones.

GLENDALOUGH, COUNTY WICKLOW.
THE ROYAL HOTEL.
Special Christmas Festivities.
Hotel Motor meets trains by appointment.
Telephone—Glendalough No. 2.

HOTEL BELGRAVIA, GROSVENOR GARDENS, S.W. 1.
Between Victoria Station and Buckingham Palace.
250 ROOMS WITH LUXURIOUS BEDS
Running Water and 'Phone.
Very attractive inclusive terms quoted during Winter Months.
NEW YEAR'S EVE.
Specially Reduced "ALL-IN RATES," including Room, Meals and Gala Dance, etc.
4 days from December 31st, 4 guineas.
BELGRAVIA RESTAURANT.
Perfect Cooking and Service.
Amidst surroundings bristling with life, gaiety and interest. Orchestra.
Book your Table now for New Year's Eve, which this year will outstrip all others at the Belgravia.

LONDON — DEAN HOTEL, 87 Oxford street. Most central; Lift; Night Porter. Stock Rooms. Bed, Breakfast, Bath from 8/6. Telegrams: "Teldeanho," Westcent. 'Phone—Gerrard 8710.

BOARDING AND HOTELS.
ATTRACTIVE Residence—Rev's. Fitzwilliam place. Every comfort, and moderate charges. 'Phone 4600.
AT Marsair Hotel, 30 Lower Baggot street, Dublin—Excellent cuisine; every comfort. 3 T.
LEA House, Ballsbridge—Select Private Hotel: Paying guests. 'Phone, 956. 23 D.
LONDON—Ritz Court Hotel, Leinster square, W. 2—Bed and Breakfast 6/6. Full Board 2½ to 3 guineas per week. Christmas programme. 21 X.
SOUTHERN Hotel, 52 Lower Baggot street, Dublin—Home comforts. Vacancy for Permanent Boarders. Very moderate terms—Elizabeth Shoaky, Proprietress. 12 24

JURY'S HOTEL AND RESTAURANT COLLEGE GREEN, DUBLIN
RESTAURANT OPEN ON SUNDAYS.
LARGE ROOMS FOR BANQUETS, &c.
Orchestra, 1 to 3; 4 to 7.
GRILL ROOM and AMERICAN BAR.

A MERRY MORRIS
Christmas to everybody

SOLE AGENTS:
G. A. BRITTAIN, LTD.
SHOWROOMS:
4 TO 15 LINCOLN PLACE
SERVICE DEPOT: HATCH ST.
TWELVE MONTHS' health and pleasure

Ireland Leyland

A MERRY CHRISTMAS TO ALL
IS THE WISH OF
Ashenhurst, Williams & Co., Ltd.
Store Street, Dublin.
"ALWAYS WILLING."

Motor Matters, Cycles, &c.

MOTOR CARS.

A TRIUMPH of Motor Engineering—The new 6 Daimler Demonstration Car in stock. Book order now to secure early delivery.—Woods', Westland Row. T

A FEW Secondhand Cars for Sale at tempting prices—12 h.p. Rover Tourer, electric light, £95, tax paid; 1924/25 Buick 6 Cylinder Tourer, front wheel brakes, £250, tax paid; Six Cylinder Buick Tourer, English built Body, £100. Seen Lincoln and Nolan, Ltd., 57/58 Lower Bagot street, Dublin. T

9-20 H.P. ROVER CARS.
There's room for Three Passengers in the rear seat of the "Super" model.
Prices from £265 10/- Duty and carriage paid.
Agents:
W. G. WILKINSON, LTD.,
ROVER HOUSE,
LORD EDWARD STREET, DUBLIN.

CHEVROLET TOURING CARS AND COACHES ARE GREATER VALUE THAN EVER FROM 180
Distributors:
R. W. ARCHER & CO.,
95 L.R. MOUNT ST. DUBLIN.
will be glad to send you full particulars and arrange trial runs.
Choose a Chev and you'll choose correctly."

CLYNO CARS.

2-Seater, without 4 wheel brakes	£197 0
2-Seater, with 4 wheel brakes	£210 0
4-Seater, without 4 wheel brakes	£221 0
4-seater, with 4 wheel brakes	£250 0

W. R. CARLYLE AND SON, LTD.,
26 KILDARE STREET.

SINGER AND HILLMAN CARS.
Sole Agent:
BUCKLEY'S MOTORS, LTD.,
54 LOWER ABBEY STREET, DUBLIN.

MATHIS CARS

12/30 H.P. SALOON, F.W.B.	£385 0 0
12/30 H.P. 4/5 SEATER, F.W.B.	£320 0 0
10 H.P., 4 SEATER, F.W.B.	£245 0 0
10 H.P. 2 SEATER	£182 0 0

CARRIAGE ON ALL MODELS, £10 EXTRA.

SOLE AGENT FOR DUBLIN:
J. J. KEATING,
32-33 LOWER ABBEY STREET,
DUBLIN.

BEAN 1922 12 h.p. small Four Seater, dynamo and self starter, fully insured, perfect condition, £140.—Ford 8 Seater, 1924, dynamo and starter, £75.; Sunbeam Coupé, dynamo and starter, £65.; Ford 5 Seater, 1920, good order, £25.—Fitzgerald, 128 Stephen's Green. 21 F

CHARRER'S saloon, 1922 model, really splendid order, dynamo lighting and starting, and completely equipped; a bargain; any trial and examination.—G. A. Brittain, Ltd., Hatch street, Dublin. 22 A

FORD 1923 Tourer, good running order, for Sale, cheap.—Homan, Rectory, Rathfoe.

FOR all Motor Body Work and Painting—The City Wheel and Carriage Works, Ltd., Great Britain Street, Dublin. 14 A

HOODS Re-covered in one day; Dunsafe-proof Side Screens, Radiator Covers.—F. O'Brien, 32 Merrion square (rear). 12 15

MORRIS Oxford 1925 four seater, splendid condition, fully equipped, owner bought Morris Oxford two seater.—G. A. Brittain, Ltd., Hatch street, Dublin. 22 A

MORRIS Cowley 2 seater, 1922, Comfort tyres, self lighting, starting; £90. Address "Z 1685, Motor," this office. 22 D

MORRIS Cowley 1924 Two Seater, small mileage, original tyres, owner driven.—G. A. Brittain, Ltd., Hatch street, Dublin. 23 B

MOTOR CARS CONTINUED.

MORRIS Cowley 1925 Two Seater, good condition throughout, owner purchasing new Morris Car.—G. A. Brittain, Ltd., Hatch street, Dublin. 23 B

ROVER 8 h.p. Four Seater, 1924 Model De Luxe, with balloon tyres, tax paid, £90. Ford Two Seater, self starter, electric light, two spare wheels, in good condition, £45; open to any trial or examination. Doyle, 51 South Kinz street; telephone, 2721. 18 D

WANTED.

LIGHT modern Cars and Motor Bicycles purchased for cash, taken in exchange, or sold on commission.—Fitzgerald, 128 Stephen's Green. 21 F

WANTED, Landaulette, good condition, for private Hire; price and full particulars.—C 50, this office. 21 F

GARAGE ACCOMMODATION.

GARAGE Wanted immediately, with water.—Kennedy and Company, 23 Clare street, Dublin. 20 D

SPACIOUS Accommodation for Motors, day or week; car washed, etc.; cloakrooms and parcel office.—Phibsborough Garage, 192/3 Phibsborough road. 'Phone Drumcondra 334. 22 B

MOTOR CYCLES.

A1—TO make room for 1926 models we are offering all New Machines now in stock at cost price and under—Sunbeams, New Imperials, Diamond, P and M., Rover, etc.—Wayte Bros., Ltd., Lemon street.

A1—STOCKING Value—93 B.S.A. mechanical lubrication, £54 10/-, in Dublin.—Woods, Westland Row.

ADVANCES on Motor Bikes, Cars, Jewels.—Isaman, Pawnbroker, Winetavern st., opposite Four Courts; new garage.

A TRUSTY Triumph, 1926 Model Motor Cycle, on Easiest of Easy Systems; £15 16/11 deposit, £3 19/- monthly, or £82 cash; Sidecar, £12 4/6.—Triumph Company (Ireland), Ltd., 12 Saint Andrew street, Dublin.

AN O.H.V. Norton, P.M.O., very best. Seen Grafton Motor Co., Grafton street. 21 F

"RALEIGH," "Humber," "Calthorpe," and "Coventaught" Motor Cycles.—Dublin Agent, J. J. Keating, 32-33 Lower Abbey street, Dublin. 19 E

RALEIGH, side valve, 1923, 2½ h.p., mechanically perfect, £30.—C 36, this office. 21 F

ROYAL Enfield 1924, 2½, 2 speed, clutch and kick starter (no sidecar); coiled only. Seen Lancelot, 12 Brighton road, Rathgar. 23 D

LORRIES, VANS, MOTOR AND STEAM HAULAGE.

COMMER Cars can now be obtained on the Hire Purchase System. Apply Collier, Main street, Bray, Co. Wicklow.

COMMER three ton Lorry, 1921, excellent order, all ways carefully driven; any trial; what offers? C 28, this office. 19 D

BODIES.

CHARABANC Bodies, 32 seaters, for disposal, in excellent condition, from £25 each; A.R.O. and Daimler 3-ton type Wheels; what offers?—Elliott Bros. (Dublin), Ltd., 68 Holdenhurst road, Bournemouth. 21 D

ACCESSORIES, TYRES, ETC.

FOR Sale, Brass Radiator, for short stroke Crossley, £7 or nearest offer.—Mangan, Clonsilla. 22 A

FOUR 880 x 120 Tyres and Tubes, new, in wrappers; cheap.—5 South Circular road, Portobello.

FOR Sale, Six Cylinder Buick Parts, belonging to car injured in collision.—Box 1120, Irish Times Branch Office, Cork.

BICYCLES.

A1—NUMEROUS Pedal Cycles to be cleared before stocktaking. Prices to suit all intending purchasers. Call and examine at Wayte Bros., Ltd., Lemon street, off Grafton street, Dublin. T

A TRUSTY Triumph, 1926 Model, on Easiest of Easy Payment Systems; 12/6 deposit, 12/6 monthly, or £6 19/6 cash.—Triumph Company (Ireland), Ltd., 12 Saint Andrew street, Dublin. 27 17

RALEIGHS, from £6 7/6; Swifts, from £5 10/-; wonderful bargains.—Price Brothers, Chatham street. 13 T

XMAS Presents—Rudge-Whitworth Bicycles are most suitable; prices from £5 10/- upwards. All models on view. Catalogue free. Inspection invited.—Rudge-Whitworth, Ltd., 1 Stephen's Green. 15 S

CHAUFFEURS, MECHANICS.

DISENGAGED

WANTED, situation in gentleman's place as Chauffeur, willing to make himself generally useful; street T.T.; good reference; country preferred. Address "Z 1699, Chauffeur," this office.

CANADIAN PACIFIC
COBH
(Queenstown)
TO
CANADA
Through Bookings to all Parts of Canada and the United States
Canadian Pacific steamers connect at Port of Landing with Canadian Pacific trains to all points in Canada and the Western United States
Special Arrangements for the Celebration of Holy Mass.
SAILINGS TO SAINT JOHN, N.B.
Jan. 27—Wednesday...(N.) EMPRESS OF FRANCE.
Feb. 4—Thursday ..... MARLOCH.
Mar. 6—Saturday ..... MARLOCH.
Mar. 20—Saturday ..... MINNEDOSA.
(N.) to New York.
For Fares, Sailings, etc., apply Canadian Pacific Railway, COBH (Queenstown), or Local Agents everywhere.

Established 1847.
Allcock's PLASTERS
Eagle Mark.

For *Coughs and Colds* put one on chest and another between shoulder blades. It breaks up the congestion (the cause of colds) before it can reach the lungs.
Constipation, Biliousness, Indigestion, etc.
Brandreth's Pills
ENTIRELY VEGETABLE.
ALLCOCK MANUFACTURING CO., Birkenhead, ENGLAND.

RUSTON
Petrol-Paraffin Engines
WORK ANYWHERE
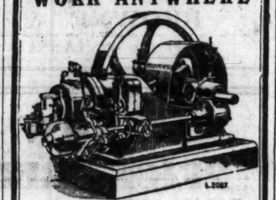
The well-known Ruston-Hornsby Petrol-Paraffin Engine is started from Cold on Petrol and runs on Paraffin. It is simple in operation and carries our usual guarantee for Reliability.
Suitable for all industrial purposes or for driving a dynamo by belt for battery charging.
Made in sizes up to 15 B.H.P.
Catalogues and further particulars from
Ruston & Hornsby, Ltd.,
190 Pearse Street, Dublin.
Tel.: 4055 Telegrams: Rusornby, Dublin.

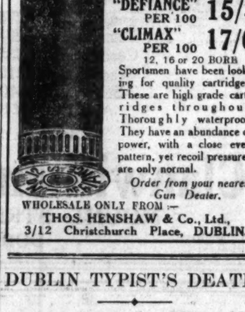
US
SPORTING CARTRIDGES
"DEFIANCE" PER 100 15/-
"CLIMAX" PER 100 17/6
12, 16 or 20 BORE
Sportsmen have been looking for quality cartridges. These are high grade cartridges throughout. Thoroughly waterproof. They have an abundance of power, with a close even pattern, yet recoil pressures are only normal.
Order from your nearest Gun Dealer.
WHOLESALE ONLY FROM —
THOS. HENSHAW & Co., Ltd.,
3/12 Christchurch Place, DUBLIN.

Sedentary Worker's Great Discovery!

Clapham Park, S.W.—"As one who leads a sedentary life," writes Mr. W. Manning, "I recognise the necessity, of assisting nature to perform her functions. Lack of exercise brings in its wake constipation and all its attendant evils, and entails suffering and expense. Here is where Carter's Little Liver Pills make a strong appeal to the sedentary worker. At least they do to me, for I have found them to be the best antidote to the consequences of lack of exercise. They are gently and mildly aperient, and effect their purpose without the least physical discomfort or inconvenience. Bad tastes in the mouth due to stomachic acidity have never troubled me since I began taking Carter's, and I do not suffer now from the violent headaches which at one time were of frequent occurrence." The Genuine Carter's Little Liver Pills in 1/3 phials only.

BELFAST CHRISTMAS MARKET.

RISE IN FOWL PRICES.

Owing to the slippery nature of the roads, due to severe frost, many of the farmers were late in arriving with their fowls at the concluding Christmas market in Belfast yesterday. There was a large attendance of buyers and sellers.

The prices of turkeys and geese jumped up 1d. per lb. from Tuesday's market, and were fully 2d. per lb. more than last Friday. There was a large display of holly, mistletoe, evergreens for decorating purposes, hothouse plants and cut flowers, and the vendors did a big business.

The following prices (dead weight) were obtained:—Cock turkeys, 20s. to 31s. 6d.; hen turkeys, 13s. to 22s. 6d.; geese, 7s. 6d. to 12s. 3d.; ducks, 3s. 9d. to 5s. 3d.; hens, 3s. 9d. to 6s. 6d.; chickens, 4s. to 5s. 6d.; also dead per lb.—Cock turkeys, 1s. 6d. to 1s. 8d.; hen turkeys, 1s. 6d. to 1s. 8d.; geese, 10d. to 1s. 1d.; chickens, 10d. to 1s. 1d.

CHRISTMAS AT PEAMOUNT.

The annual entertainment by the patients at Peamount Sanatorium, Co. Dublin, was given on Tuesday last. The visitors were welcomed by the Medical Superintendent and the Matron, and given a substantial Christmas dinner, after which a start with the variety entertainment was made. The talent shown was truly remarkable, especially among the children, who were trained and taught by Miss Teahan and Miss Hanrattie, to whom high praise is due. The adult patients presented the well-known sketch, "The Young Man from Rathmines," and acquitted themselves well.

During the proceedings a telegram, extending to all at Peamount cordial greetings for Christmas, was received from Lord and Lady Aberdeen. A delightful evening ended with a dance for the patients.

DUBLIN DISTRICT COURT

BOYS SENT FOR TRIAL.

THEFT AND HOUSE-BREAKING CHARGES.

(BEFORE MR. COLLINS.)

Thomas Kenny (18), Grenville street; Edward Moran (17), Lower Dominick street; and Denis Stout (18), Dominick street, were returned for trial to the Circuit Court on a charge of conspiracy to steal and stealing brass plates and fittings, valued at £34, from Messrs. Legg Bros., Lawnhill Repositories, Grenville street. Bail was accepted.

Two brothers named Patrick and James McCabe, aged 18 and 16 years, respectively, living in Ash street, were returned for trial to the Circuit Court on a charge of stealing £39 from Mrs. Johnstone, 68 Booterstown avenue, on the 6th inst. The house, it was stated, had been entered between 6 and 7 o'clock on the evening in question while the occupants were out.

Thomas Welstead, hairdresser, Ash street, the boys' step-father, was also sent for trial on charges of receiving £4 16s. 9d., alleged to be part of the proceeds of the robbery, and of being in the illegal possession of several articles.

On the application of Mr. J. V. Brady, who defended, bail was allowed in sums of £10 in the case of the boys, and a £50 surety in Welstead's case.

LUCAN HOUSE-BREAKING.

The theft of silver, etc., from Ballyowen House, Lucan, which was broken into recently, led to the arrest, from a description, of a man named Morris by the Civic Guard at Tallaght. Morris was subsequently charged at a Special Court at Lucan in connection with the affair, and was remanded to the next District Court.

MANSION HOUSE COAL FUND.

The Hon. Treasurers have the pleasure to announce that since the public meeting, which was presided over by His Grace Most Rev. Dr. Byrne, the following subscriptions have been received, viz.:—

Miss S. E. Eustace (per Rev. Dr. Osborne)	£2	0	0
Mrs. Rorison (per Rev. Dr. Osborne)	0	5	0
Right Hon. Lord Monteagle, K.P.	5	0	0
Bank of Ireland	25	0	0
"Anonymous"	25	0	0
Mrs. Anson A. Maher	1	0	0
Mrs. Ellen Delaney Walsh	1	1	0
His Excellency the Governor-General	5	0	0
Mr. W. S. J. Dobbs, 43 Fitzwilliam street	1	0	0
Miss Cruice	1	0	0
Switzer and Co., Ltd.	1	1	0
Forrest and Sons, Ltd.	2	2	0
Messrs Rudeliffe, Kilkenan	2	0	0
Simon Watchman, Leinster road	1	1	0
Very Revs. the Carmelite Fathers, Aungier street	5	0	0
Mrs. Fahie, Aliesbury road	1	0	0
"A Sympathiser"	1	0	0
Miss Olive Brew, Bray	1	1	0
Joseph Downes and Sons, Ltd.	5	0	0
"C. de M"	0	2	6
"Anonymous"	0	5	0
Edward Lee and Co., Ltd.	3	0	0
Sir Frederick Moore (per Rev. Dr. Osborne)	1	0	0
Lady Moore, Rathfarnham (per Rev. Dr. Osborne)	1	0	0
"A Glasnevin Home Circle" (per Rev. Dr. Osborne)	0	15	0
F. D. Moore (per Rev. Dr. Osborne)	0	5	0
Miss Jessie Ogilvy, Glenageary Hill	2	0	0
John Conroy, Francis street	2	0	0

DUBLIN TYPIST'S DEATH

BODY FOUND ON KILLINEY STRAND.

Dr. Brennan, Coroner for South County Dublin, yesterday held an inquest concerning the death of Miss Evelyn Iveagh McGuinness, typist, whose dead body was found on the strand at Killiney on Sunday morning.

Mrs. Louise Bolton, 24 Ashfield road, Ranelagh, stated that Miss McGuinness, was alive at 4.10 p.m. on Saturday, and seemed normal. She had not been in good health, and had been attending a doctor for a nervous breakdown. The girl's mother had said that she threatened to commit suicide by drowning herself. She had attempted to drown herself at her own house on 13th December.

Dr. Pim, who made a *post-mortem* examination of the body, stated that in his opinion the cause of death was shock resulting from injury to the head and from immersion. She must have received a severe blow on her head before she fell into the water, probably by striking a rock, and must have been insensible before she reached the water. The shock and immersion caused her death. He could not say definitely that the cause of death was drowning.

A Juror called attention to the delay in holding the inquest.

Sergeant Daly said that he was informed of the discovery of the body on Sunday morning last. He communicated with the Coroner on Monday. He was informed that the Coroner was not at home. On Tuesday he was told that the inquest would be held on Wednesday.

The Coroner said that the cause of the delay was his absence in the country. On his return he had to hold another inquest yesterday in a different part of his district. He had to take the inquests in rotation, and this was the first opportunity that he had of holding the present inquiry.

The jury returned a verdict in accordance with the medical evidence, and passed a resolution asking the County Council to make inquiry, with a view to preventing a repetition of such a delay.

DEATH SENTENCE COMMUTED.

Mr. Lindsay Crawford, solicitor, of Doncaster, has received a communication from the Home Secretary stating that the capital sentence passed on George Temperton, the young Edlington miner, at the last Leeds Assizes for the murder of Miss Violet Emily Turner, of Edlington, has been commuted to penal servitude for life.

WOMAN AND HER HOME.

CHRISTMAS PARTIES.

THE fire had lost its ruddy glow and was fast approaching a less comfort-giving stage, but the change passed unheeded.

For the fiftieth time Phyllis had been relating the wonderful delight of Christmas in hospital. The pageant of colour, light, and the great Christmas tree, with—as she graphically expressed it—"the sort of lovely smell of Christmas, that was just everywhere."

Phyllis had used the same phrase each time that she re-told of her wholly happy experience, and the children invariably accepted it without further need of explanation or comment. All of them, save Elizabeth, who as invariably suggested that the snow flowers, the great white tufted chrysanthemums, so profusely used in the decorations, with the shining red and green holly and pearl-like mistletoe, were responsible for that special "Christmasy" fragrance.

"The chrysanthemums first," said Elizabeth, who was a little winter-born child herself; and her big grey eyes grew bigger yet.

"The dolls and the toy horses and dogs," reproached the other children, who had scant respect for the queer fancies of Elizabeth, who could claim for the flowers first praise at such an exciting time.

The dismal attitude of the fire was now too apparent to be overlooked, but since the schoolroom fire was a forbidden luxury after 5 o'clock in the household of the struggling medical practitioner, a general exodus was the result. Only Elizabeth had been left to draw by herself feathery snow flowers on the darkening window-pane.

With her little fingers tracing lovely fantastic Christmas blooms, she pondered in her busy brain how best for once to obtain such joys as her elder sister had known. With the accepted stoicism of the child of the poor but gently-born, she had no illusions as to the variety or number of Christmas delights in her happy, but poverty-bound, home. There would be holly, one box at least of crackers, a toy apiece, and a plum pudding, but no great scented (and did not Elizabeth know the heavenly perfume of a great bunch of chrysanthemums when time could be snatched for a burying of one's face in such by the florist's window) chrysanthemums nor Christmas evergreens which had made the ward, so Phyllis had said, "like the Snow King's palace."

And then to Elizabeth came an idea. By one way alone she might become a sharer of the beauty, that her colour-loving little nature craved. Phyllis had found her way to her fairyland by the road of the area steps and a broken leg. The mind of Elizabeth was mediæval when the purpose of Elizabeth overlooked possible pain and probable discomfort. By the road of the area steps!

* * * * * * * *

"Jack, just at Christmas time, for this fresh blow to curtail the very few pleasures the children have. And yet, the only pain I cannot bear is the thought of suffering for you and for them. I should not complain when you both are spared that."

Elizabeth, creeping through the hall on her way to her awful journey in search of Christmas flowers and joys, heard her mother speaking to her father from within the opened study door. With her sensitive ears she caught the sorrow of tears in that dear voice. The only pain mummy could not bear.

* * * * * * * *

The way back to the schoolroom seemed very long. The gateway to the Palace of Delight had been closed by the tears in mummy's voice.

D.H.

A Casino Gown of Gold Blister Lamé, with a Sleeveless Coat of Gold Embroidered Velvet.

MEMORIES.

CHRISTMAS time is essentially a season of festivity, of gaiety and enjoyment, but below the spirit of rejoicing runs an undercurrent of sadness, accentuated by our treasured memories of the past. Such memories lie dormant within us, but by some touch, insignificant in itself, but reminiscent of the past, they become a living force, and carry our thoughts back to pictures of bygone times. These memories, whether they be happy or sad, are very dear to us, and resemble, as it were, the strings of the Æolian harp which lay silent till played upon by the breezes, and then, at the first breath of the wind, the sleeping notes would awake, and faintly pour forth some harmonious melody.

The annual observance of Christmas customs, occurring with such regularity, forms an outstanding feature of each year, and acts as milestones in our lives. We cannot resist pausing at each to rest and think upon the course of events between the stones. We hide from others those precious "thoughts which lie too deep for tears," but surely such memories are not to be shunned on that account, for "our sweetest songs are those that tell of saddest thoughts."

Our Christmas memories may thus be tinged with sadness, but we must not let them dim the present. Each Christmas leads to the dawn of another year, and with that dawn comes the birth of a new hope—not the blind and bowed hope of Waitis's famous picture, but a hope radiating with cheerfulness and with courage to meet the events of the coming year. With such a hope we can dismiss the old year without regrets, and echo with Tennyson—

"Ring out, wild bells, to the wild sky,
The flying cloud, the frosty light;
The year is dying in the night:
Ring out, wild bells, and let him die."

V.V.V.

THE JOYS OF GIVING.

WITH most of us the giving of presents has degenerated into a mere habit. We establish a profit and loss account between us and our friends, which we endeavour to balance satisfactorily every Christmastide.

A gift which represents neither thought nor sacrifice may, perchance, benefit the recipient, but it ends there, and is no real pleasure to the giver—the joy of giving has been forfeited.

We are all prone to be gift snobs at times. We give in accordance with what our friends possess, which is surely the most foolish of all forms of giving. We know some particular friend who has a large house, a luxurious car, plenty of servants. Our gift must be very beautiful and very costly, so that it may compare favourably with her possessions. We are often tempted to give much more than we can possibly afford, lest our prestige may suffer by comparison.

When giving to a person poorer than ourselves it is infinitely better to choose some gift which the recipient would not dream of spending money on for themselves—something more than a grim and useful necessity, something dainty, with just the hint of utter extravagance, which is so dear to the heart of one who must needs limit their expenditure to what is absolutely necessary. It may not be strictly practical, but it is better—it is true kindliness. Our rich friends would be just as well pleased by our thought of them, for money cannot buy love and affection, but it can do much towards brightening the lives of others less prosperous than ourselves. Let us give ourselves with our gifts, and their value will be increased a thousandfold.

T. E. D.

COLD SWEETS FOR CHRISTMAS PARTIES.

LEMON SPONGE.

Ingredients.—Half ounce gelatine, rind and juice of two lemons, two ounces sifted sugar, half pint cold water, whites of three eggs.

Method.—Place the gelatine, sugar, lemon juice, water and lemon rind in a pan; stir till gelatine is melted; bring to boiling point. Strain and cool. Beat the whites of the eggs to a stiff froth in a basin. Add the lemon mixture, cool, but not setting. Beat the whole till it is a stiff white froth. Have a mould scalded and rinsed out with cold water. Pour in the mixture, and set aside till cold and firm.

TRIFLE.

Ingredients—Four or five penny sponge cakes, raspberry or apricot jam, a few ratafias, six tablespoonfuls of sherry or one gill fruit juice, half pint custard, half pint cream, one teaspoonful vanilla essence, one tablespoonful sugar.

Method. — Split the sponges, spread with jam, place on a flat dish. Put in the ratafias, pour the wine or fruit syrup over the sponge cakes, then pour over the custard and soak. Flavour, sweeten and whip the cream. Force through a bag on top of custard, and decorate as liked.

COFFEE WATER ICING.

Two or three tablespoonfuls boiling water, half pound sifted sugar, coffee essence. Mix all together.

MOCHA PUDDING.

Ingredients. — Two eggs, four ounces castor sugar, two and a half ounces sifted flour, coffee butter icing, coffee water icing, half pint whipped sweetened cream.

Method.—Beat the eggs, add the sugar, and whisk over a pan of hot water until the sugar is melted; then whisk again till cold. Add the flour, sifted. Turn into a carefully-greased timbale mould; bake in a very moderate oven until set and dry. Turn colour (45 minutes), turn out and allow to cool. Cover with coffee water icing and allow to set. Decorate with coffee-flavoured butter icing, and fill up the centre with cream passed through a rose forcer.

SEMOLINA SNOW.

Ingredients.—Two ounces semolina, one pint water, three to four ounces sugar, rind and juice of one lemon.

Method. — Bring the grated rind and water to boiling point. Sprinkle in the semolina and cook eight minutes. Pour on to the lemon juice and sugar, and allow to become almost cold. Whisk till stiff. Pour into a crystal.

COFFEE BUTTER ICING.

Four ounces fresh butter, six ounces sieved icing sugar, coffee essence. Cream the butter, add the icing sugar and coffee essence, and beat well. Use when still soft.

TEACHER INJURED.

MOTOR ACCIDENT AT DROMORE.

As Mr. Joseph Murphy, Ballymacormick, principal of Backnamullagh Public Elementary School, and his wife were walking along the Hillsborough road at Dromore, a motor car coming from the direction of Belfast struck Mr. Murphy and knocked him down, inflicting serious injury to the head, which rendered him unconscious. The injured man was taken to the local Cottage Hospital. Mrs. Murphy escaped uninjured.

DUBLIN PORT BOARD.

At the weekly meeting of the Dublin Port and Docks Board yesterday, the business was routine. The Chairman (Mr. Walter Baird) wished the members a very happy Christmas and a bright and prosperous new year. These good wishes were heartily reciprocated.

McGUIRE'S COLLEGE.
Work will be resumed in all Departments on Wednesday, 30th December. Prospectus free on application to the Secretary, 5 Gardiner's Row, Dublin.—[Advt.]

Choose Cadbury's
the chocolates with delicious centres
· CARNIVAL ·
· ARGYLL · REGATTA ·
and many other Assortments
ALSO
Cadbury's ½lb blocks
See the name "Cadbury" on every piece of chocolate.

Le JADE
This latest creation of Roger & Gallet expresses in rare fragrance the very spirit of the times. Fresh, elusive, captivating. It is essentially the perfume for the woman of la mode. In France, in England, in America she has introduced the entire series to her toilette.
Obtainable from all high-class Perfumers, and now being demonstrated in the Perfumery Salons of the leading houses.
Perfume, 4/6, 8/-, 18/6. Sachet 2/-. Face Powder, 2/6. Talcum 2/-. Soap, Bath Salts, Face Cream, Brilliantine, etc.
Send 1/- P.O. for miniature sachet of Le Jade Specialities to Roger & Gallet (London), Ltd., 24, Poland St., London, W.1.
Roger & Gallet PARIS

SERVICES AND ANTHEMS.

CHRISTMAS DAY.

St. Patrick's Cathedral.—8, Holy Communion. 11.15, Matins. Te Deum, Jubilate, Kyrie, Creed, and Sanctus, Stanford in B flat. Anthems, etc.—Processional Hymn 86, "O come, all ye faithful"; "There were shepherds" (Handel); Hymn 84, "Hark! the herald." Preacher, the Dean. 12.15, Holy Communion. Choral. Kyrie, Creed, Sanctus, Gloria in Excelsis in F flat (Attwood). "With all Thy hosts" (Bach); during Communion, "Behold, and see if there be any sorrow" (Handel). Hymn 4. Proper Psalms, Book. 4. Proper Psalms, 110, 132; Magnificat, Nunc Dimittis, Stanford in C. Anthem, "There were shepherds" (Handel); Hymn. 360. Recessional Hymn. 85.

Royal Hospital, Kilmainham.—8, Holy Communion. 11, Morning Prayer and Holy Communion.

St. Matthias's Parish Church.—7.15 and 8, Holy Communion. 11.30, Morning Prayer, sermon, and Holy Communion.

Rutumines Parish Church.—7, 8, 10, and 11.30, Holy Communion. 11.30, Rev. R. C. Hodges.

St. Stephen's.—7, 8, and 10, Holy Communion. 11.30, Matins. Te Deum and Benedictus, Garrett in D; Anthem, "Let us now go even unto Bethlehem" (Hopkins); Holy Communion, with sermon. 4, Evensong.

Magdalen Church.—8, Holy Communion. 11.30, Morning Prayer and Holy Communion, Rev. J. F. Barnett Cox.

St. Ann's Church.—7.15, 8, 10, and 11.30, Holy Communion. 11.30, Rev. J. W. Crozier. St. Stephen's Day—11.30, Holy Communion.

Christ Church, Leeson Park.—7, 8, 9, 10, and 11.30, Holy Communion. 11.30, Rev. A. E. Hughes.

St. Columba's Church, Rathmah.—7, 8, and 11.30, Communion. 11.30, Rev. R. Turner.

St. Bartholomew's, Clyde road.—7, 8, and 9, Holy Communion. 11, Matins, Rev. Dr. McNeile. 12, Procession and Sung Eucharist. 4, Evensong and Carols.

St. Andrew's Church.—8 and 10, Holy Communion. 11.30, Morning Prayer and Holy Communion, Canon Forrester.

Drumcondra Parish.—8 and 11, Holy Communion. 12, Morning Prayer and Holy Communion, Rev. N. D. Emerson.

North Strand Parish.—7, 8, and 10.30, Holy Communion. 11.30, Morning Prayer and Holy Communion, Rev. H. C. Cave.

St. Werburgh's Parish Church.—8 and 9, Holy Communion. 11.15, Morning Service and Holy Communion, Rev. W. J. McCreery.

St. Mary's Parish Church.—10, Holy Communion.

St. Mary's Chapel of Ease.—8 and 11.30, Holy Communion; Rev. Gage Dougherty.

St. Kevin's.—8, 9, 10, and 11.30, Holy Communion, Rev. R. Bird.

St. Jude's, Kilmainham.—8 and 10, Holy Communion. 11.30, Morning Prayer and Holy Communion, Rev. P. W. Coster.

Church of the Female Orphan House, N.C. road.—8.30, Holy Communion. 11.30, Rev. A. E. Gick.

St. Paul's.—8, 10, and 11.30, Holy Communion. Morning Prayer and Holy Communion, Rev. J. Carson.

St. George's.—7, 8, 10 and 11.30, Holy Communion. 11.30, Dr. Shaw.

St. Alban's.—8, 10 and 11.30, Holy Communion. 11.30, Rev. J. T. Quinton.

St. Augustine's.—8, 10 and 11.30, Holy Communion. 11.30, Rev. E. Dawson.

St. Barnabas' Church.—8 and 11.30, Holy Communion. 11.30, Rev. R. K. Fleweit.

St. Paul's.—7, 8, and 11.30, Holy Communion. 11.30, Rev. R. Saunderson Griffin.

St. Paul's.—7, 8 and 11.30, Holy Communion. 11.30, Canon Hayden.

St. Peter's.—6.30, 8, and 11.30, Holy Communion. 1.30, Rev. T. Scoular.

St. Andrew's.—9 and 11.30, Holy Communion. 11.30, Rev. F. C. Lone.

All Saints' Church, Grangegorman.—7 and 8, Holy Communion. 11.30, Matins and Holy Communion (Choral). Rev. H. P. Campbell.

St. James's Parish Church.—8 and 11.30, Holy Communion. 11.30, Rev. E. M. Bateman.

St. Thomas's District Church.—7, 8 and 11.30, Holy Communion. 11.30, Rev. P. Coltharst.

Chapel of Dr. Steevens' Hospital.—10, Holy Communion.

St. Thomas's Church.—8, Holy Communion. 11.30, Rev. H. W. Donald.

St. Barnabas's Church.—8, Holy Communion. 11.30, Rev. H. Hall.

Rotunda Hospital Chapel.—8, Holy Communion. 11.30, Morning Prayer and Holy Communion, The Chaplain.

Christ Church, Kingstown.—7.30, 8.30 and 11.30, Holy Communion. 11.30, Morning Prayer.

St. Paul's Church, Glenageary.—8, Holy Communion. 11.30, Morning Prayer and Holy Communion.

Rathfarnham Parish Church.—8 and 10.15, Holy Communion. 11.30, Morning Prayer and Holy Communion. St. Stephen's Church.—11.30, Holy Communion.

St. Philip's Church, Milltown.—8, Holy Communion. 11.30, Morning Prayer and Holy Communion, The Rector.

Zion Church, Rathgar.—7, 8 and 10, Holy Communion. 11.30, Holy Communion, Rev. L. Parkinson Hill.

Sandford Parish Church.—7, 8 and 10, Holy Communion. 11.30 Morning Prayer and Holy Communion, Rev. W. N. Harvey.

St. Catherine's.—7 and 8, Holy Communion. 11.30, Morning Prayer and Holy Communion, Rev. J. Parser Shorto.

St. Victor's.—7 and 8, Holy Communion. 11.30, Morning Prayer and Holy Communion, Canon Thompson.

St. Philip's and James's, Booterstown.—7, 8, and 10.30, Holy Communion. 11.30, Morning Prayer and Holy Communion, Rev. T. A. Harvey.

Clontarf Parish Church.—8 and 10, Holy Communion. 11.30, Morning Prayer and Holy Communion, Canon Council.

Harold's Cross Parish Church.—7, 8, and 10, Holy Communion.

Glasnevin Church.—8, Holy Communion. 11.30, Morning Prayer and Holy Communion, Canon Thompson.

Christ Church, Blackrock.—8, Holy Communion. 11.30, Morning Prayer and Holy Communion; Rev. George H. Elliott.

Tallow Parish Church, Carrickmines.—8, Holy Communion. 11, Matins and Holy Communion.

Kenure Church, Rush.—10, Morning Prayer and Holy Communion.

St. MacCullin's Church, Lusk.—8.45, Holy Communion. 12, Morning Prayer and Holy Communion.

St. Begh's, Skerries.—8, 9, and 11, Holy Communion. 11.30, Morning Prayer and Holy Communion. 11.30, Morning Prayer and Holy Communion.

St. Brigid's, Stillorgan.—8.30 and 11.30, Holy Communion. 11.30, Anthem, "Let us now go even unto Bethlehem."

Mariners' Church, Kingstown.—7, 8, and 10.30, Holy Communion. 11.30, Morning Prayer and Holy Communion; Canon Chamberlain.

Monkstown Church.—7.30 and 8.30, Holy Communion. 11.30, Morning Prayer and Holy Communion.

PRESBYTERIAN CHURCHES.

Aber Church, Rutland square.—11, Special Choral Service; Rev. Denham Osborne.

Clontarf.—11, Rev. J. L. Morrow.

Elsinore.—11.30, Rev. Stuart Gardiner.

Rathgar (Carlisle Church).—11.30, Rev. J. J. Macaulay; special music.

METHODIST CHURCHES.

Centenary, St. Stephen's Green.—10.30, Rev. W. J. Oliver.

Sandymount.—11.30, Rev. J. England.

Charlestown Road.—11, Rev. R. J. Cole.

Dolphin's Barn, Denham Osborne.

Kingstown.—11.30, Rev. H. J. Smith.

Leinster.—11.30, Rev. Spence F. Gardiner.

Rathgar (Carlisle Church).—11.30, Rev. J

ry's
es
ntres
TA-
ents
cks
ce of chocolate.
ADE
on of Roger & Gallet
fragrance the very spirit
sh, elusive, captivating.
the perfume for the
ode. In France, in
ica she has introduced
to her toilette.
class Parfumeurs, and now be se
ery Salons of the leading houses.
fume, 4/6, 8/-, 18/6. Sachet De
e Powder, 2/6. Talcum Po
, Bath Salts, Face Cream,
Brilliantine, etc.
Roger & Gallet
PARIS

Books of the Week.

MR. SPEAKER SPEAKS.
MEMOIRS OF VISCOUNT ULLSWATER.

Mr. Lowther was not the greatest Speaker of modern times. That honour belongs to Peel. But it would not be unjust to call him the most successful. Since the days of Lenthall and the Long Parliament no Speaker has seen so many changes. When he first entered the Chair Mr. Balfour was Prime Minister, Mr. Lloyd George sat on the back benches, the Nationalist Party presented an unbroken phalanx of opposition to the smiling Chief Secretaryship of Mr. Walter Long, and Labour had an insignificant handful of members. In his fifteen years of office he witnessed the return of the Liberal Party with an enormous majority, the struggles over the Lloyd George Budget and the Home Rule Bill, the Suffragette riots of 1913, the Great War, and the party truce which it produced, the admission of women to the franchise and to Parliament, the extinction of the Nationalist Party and the reduction of the Liberal Party to a shadow, and through all this welter of change he fulfilled his duty unperturbed. Flags were waved through the grille, women rushed into the House, the Mace was seized by a stranger, men leapt from the gallery, Ministers were howled down and became the target of missiles, but each and every emergency found Mr. Speaker prompt to deal with the offence and resolute to maintain the dignity of the House of Commons.

The secrets of his success are revealed in these pages: it sprang from a temperament never profound, but simple and sensitive; a readiness to take advice, and an almost uncanny power of anticipating difficulties. His success at Westminster inspired the late Mr. John Redmond with a desire to preside as Speaker over the deliberations of an Irish Parliament.

Lord Ullswater's pages teem with half-remembered names and forgotten incidents. Who now recalls the fact that eleven years ago the present Lord Glenavy was silenced by cries of "Adjourn" from his own supporters? Who recollects such figures as Sir Arthur Markham and Lord Helmsley? Yet, though he frequently treads the cold ashes of past controversies, and devotes almost excessive space to records of country house visits and trips to the Continent, the interest of some of the subjects that he deals with is perennial. In 1914 he presided over the conference held at Buckingham Palace to delimit the boundaries of "Ulster."

After unanimously coming to the conclusion that the only natural line of division was one that would give the mountain tops to the South and the valleys to the North, and that this was for administrative reasons impossible, he was invited by Mr. Asquith to suggest something that would solve the deadlock. He put forward the suggestion that Tyrone and Fermanagh (over which the contest was keenest) should be provisionally included either in Northern or Southern Ireland, and at the end of three or five years should decide by plebiscite whether they wished to remain where they were or to be transferred. This proposal found favour with neither party: the conference broke down; and, as they waited to take leave of the King, the Speaker read the news of the Austrian ultimatum to Serbia. After the outbreak of war Mr. Lowther made another attempt to reconcile the views of Sir Edward Carson and Mr. Redmond, but, though they met in his library on friendly terms, the gulf between them was too wide to be bridged.

For the rest we find in these volumes many pleasant reminiscences, many shrewd estimates of men of note, and a renewed memory of a genial and kindly personality. The reviewer may be permitted, however, to protest against the growing habit of excessive length in memoirs and biographies. All that is interesting and valuable in this book (and there is much that is interesting and much that is valuable) could, by a process of selection, have been confined within the limits of one volume, with a consequent saving of both the time and the purse of the reader.

"A Speaker's Commentaries. By the Right Hon. Viscount Ullswater, G.C.B. London: Edward Arnold and Co. Two Vols. 36/- net.

NEW BOOKS IN IRISH.

Quite a spate of new books in Irish is pouring from the presses. In some ways the most interesting of these books is "*Dochartach Dhuibhlionna*," a collection of short stories by yet another writer from that corner of Donegal which has given so much good writing in recent years, in both Irish and English. The author, Iolann Fionn, breaks new ground. He has a clear, but rich style, and as fine a command of Gaelic idiom as the authors of *Caisleain Oir* and "*Tusa, a Mhaicin*," those spirited novels of the North-West; but he has a psychology that is his own.

The title story is a gloomy piece of introspective writing. A man who is in the shadow of death tells his life story and the story of that crime which has robbed him of all hope. In a word, the story is cast in a style of a last confession. The speaker despairs of salvation, like the man in "Lavengro" who thought he had committed the sin against the Holy Ghost. The narrative ends in a dreadful outcry which shakes the reader like a blasphemy from a lost soul: "O, beloved Mary, from the brink of Hell I implore you, protect me from your avenging Son!"

The writer is in the Gaelic tradition in his diction, but in this Russian-like note of revolt he is strongly individual. We read his tales, then, with an interest that is half curiosity. Each of the four stories has a rugged strength and sometimes a Pagan savagery. The tale, "*Teacht Cheallaigh Mhóir*" tells of an outlaw's defiance of law, his brute vigour and his proud death. All the figures, although they are as passionate as the heroes of antique myth, and use language that is subtle in its expressiveness, are peasant folk, and the life is the life of harvest field, bogside and cottage *céilidhe*, scrawled across with the fierce excesses of the spirit of man. When Iolann Fionn grows milder in theme, we shall expect no inconsiderable writing from his pen. Meanwhile, a translation of these tales, we conjecture, would prick the interest of a world that welcomed Synge and Tchekov.

"Torna"—Professor O'Donoghue, of Cork—is probably the best living authority on Irish prosody and himself a copious writer of Gaelic verse in both the syllabic and accented metres. His "Irish Prosody" is a welcome book; for hitherto students have had to study Irish verse without any authentic guide to its principles. The book is disappointing in that it does not deal with the syllabic or bardic metres which not only enshrine most of the classic Irish poetry, but exert their fascination on many living Irish poets. However, "Torna" can give us a second book to supplement the present useful work.

The whole is written in Irish. Students whose Irish knowledge is not exhaustive will thank "Torna" for enabling them to pick a logical path through the intricacies of Eoghan Ruadh and Seán Clárach. A chapter is devoted to the Ossianic verse, and we are taught to trace the accentuation, the *aicill* or assonance, and the rhymes in such verses as "*Cnoc an áir an cnoc so thiar.*"

For the poets themselves readers can go to the beautiful new edition of Mangan's "Munster Bards"—one of the few Gaelic books which is produced in a form that delights mind and eye. Here we have over 400 pages in a pocket volume, giving scores of songs, mostly of the eighteenth century, with Mangan's sympathetic and sometimes inspired translations, the music of many of the airs, and a scholarly new introduction by Mr. John P. Dalton. This edition is worth adding to one's library for the sake of Mr. Dalton's study of the roots of Irish literature. He traces allusions to the Celts in the classics and shows how Irish literature even in the eighteenth century was conditioned by ancient influences. He also gives a bibliography which will be invaluable to those who desire to go deeply into Irish poetry. Mangan's book is too well known to require further description; but we would take this opportunity to urge the publishers to give us a new edition of the rare supplementary volume edited by the late Dr. Sigerson.

Mr. J. L. O'Sullivan has performed a notable *tour-de-force* in rendering "Macbeth" into Irish, preserving the original rhythm in both verse and prose passages. Such a feat is interesting when it is not carried to the length of being tedious, and, after admiring the Gaelic rendering of several famous passages and learning something from the translator's dexterous turns of language, we feel that the duller, intervening matter should be rendered, not in a blank verse that is strange to Gaelic, but in rhythmic Irish prose. After reading this volume we reflected that the Gaelic Players should stage the play at the Abbey Theatre—we now hear that this actually is to be done. "Macbeth" is congenial to the Gaelic spirit.

Mr. Michael Griffith ("Cos Óbann") has written an interesting story of adventure, which he undertook in order to supply reading matter in Irish to rival the sort of book which pleases young people in English. It must be said, however, that the narrative moves somewhat laboriously, and the incidents lack body and vividness. We hope Mr. Griffith will pursue his new vein. One merit of his writing is its straightforward simplicity. His idiom is pure, but his language is never obscure.

"*An Seoidín*" is an attractive school reader, containing many lively new poems for young folk. Pictures would enhance it.

"Dochartach Dhuibhlionna." By Iolann Fionn. Dublin: "Cá Uladh." 1/- net.
"Prosóid Gaedhilge." By "Torna." Dublin: Educational Company of Ireland. 3/- net.
"Songs of the Munster Bards." Dublin: Duffy. 6/- net.
"Macbeth." Translated by J. L. O'Sullivan. Dublin: Cahill. 2/6 net.
"Go mBeannaithear Dhuit." By M. O. Griobhtha. Dublin: Educational Company of Ireland. 2/- net.
"An Seoidín." By S. Breathnach and P. O'Conmaigh. Dublin: Educational Company of Ireland. 6d. net.

THE HISTORY OF THE BRITISH PEOPLE.

We have examined Cassell's "History of the British People" carefully, and have found in it much to commend and little to condemn. It is beautifully produced with strong, handsome binding and good art paper; the seven volumes will be a happy addition to every home library. Most of us are familiar with similar popular histories, and some would be disposed to believe that a well-illustrated edition of a standard work like Green's "Short History" would be more satisfactory than a new compilation by journalists and pressmen. On the other hand, it is well to have a summary of modern knowledge which will serve as an unpretentious guide to serious study.

The present work is a "symposium" history, written by nineteen eminent historical writers, each of whom deals with some period or aspect of British history; and the story of the race is brought down from rude and legendary beginnings to the Irish Treaty, with which the last volume closes. The final volume deals with the period from 1914 to the end of the coalition in 1922, thus yielding as much space to each eventful years as the earlier volumes yield to several centuries.

The supreme merit of the edition before us is its admirable illustrations. Old prints are reproduced, giving the student actual contact with the periods described. Illustrations of this sort are far more helpful than reconstructions of historical incidents by modern artists. Good examples are seen in the pictures which illustrate Irish history. The writers deal inadequately with Ireland—they waive aside ancient Irish history as of no account, and neglect to trace Ireland's contributions to the achievements of the peoples of these islands. The illustrations, however, well chosen from old pictures, set before us interesting details of the attire and appearance of the mediæval Irish.

When we come down to modern times the editors give us valuable diagrams illustrating the development of the British system in the five Continents. The maps which so vividly display the progress of colonisation and of federation will prove illuminating to many a young scholar who finds these volumes in his home to help him and encourage him in his historical reading. The last volume draws on war-time photographs and authorised art studies of the war. Mr. Norman Wilkinson's painting, which shows us the Lusitania, a monstrous hulk upended in a smooth sea before its plunge, shocks the imagination, and Mr. Henry Rushbury's painting of the daylight air raid on London of July, 1917, brings home the likeness of the wars of the future, where sunlight lies upon a quiet world, but the blue sky is speckled with the engines of mortal wrath.

"Cassell's History of the British People." By Dr. Ernest Baker, Dr. Ernest Barker, and seventeen others. London: The Waverley Book Company. Seven volumes. £5 5/- net.

LIFE UNDER THE WATER.

Beneath the whole range of the Mappin terraces stretches the latest marvel of the London "Zoo" the famous Aquarium, where, in hundreds of brilliantly lighted tanks, disport themselves the dwellers of the waters. The onlooker, from the dark corridor which runs down the centre of two rows of tanks, can see ranged on either side the most beautiful and the most repulsive of marine and fresh water creatures. Here are the brilliant coral and delicate angel fishes; the violet-hued fighting fish, on whose combats whole estates have been staked, are in a small tank a little further along; look to your right and you are faced by the repulsive maws of the wolffish and catfish, and to your left, on the other side of the corridor, are writhing the loathsome tentacles of octopus and squid. If after this you want to laugh, it is only a few steps to the home of the sea horses and pipefish, the inborn comicality of whose faces must be the despair of comedians all the world over.

Perhaps you have no opportunity to visit London—*non cuivis hominí contingit adire Corinthum*. Well, here is Mr. Boulenger, the Director of the Aquarium, ready to tell you all about it in a book of some 20 pages, full of the most excellent illustrations, some photographic and others (which excel even the photographs in their realism), drawings in half-tone and line by Mr. Brightwall, whose natural history studies are already widely known. Indeed, you will in many ways learn more from the book than from the aquarium itself.

Did you know that the electric eel was not an eel at all, and that it could give a shock of 400 volts? Or that the oyster and the sword tail fish could settle a problem which was once a very vexed question on Olympus; for in the course of their life they are sometimes male and sometimes female? Or that a certain parasite could reverse the sex of a crab? (Introductions must be puzzling things in the deep sea). Or that when the female seahorse has laid her eggs they are deposited in a pouch in the body of the male, who incubates them till they are hatched? The waters were the original mother of all life, and even now we can trace by the aid of the aquarium the process by which life gradually emerged on dry land. The gobies, through true fishes, can live happily out of water for hours at a time, while the Australian and African lung fishes have developed the organs their name denotes, and can remain away from water for six months at a time.

Most curious of all is the axolote, a water batrachian, fully equipped with gills, that will breed true to type for generations and then suddenly, under the impulse of some stimulus (extract of thyroid gland was found by Professor Huxley to be never failing), will turn into a land salamander, shed its gills, and cheerfully produce salamanders instead of axolotes. Last, and with tears, let us mention the sea squirts, a race which have halted on their road of evolution and basely declined the strife. At one time they were well on the way to developing a backbone, and even now the young have a tail, an eye, an ear and a notochord; but, alas! after a few days they sink to the sea bottom and become mere hardly animated sacks, *sans* tail, *sans* eye, *sans* ear, *sans* anything.

"The Aquarium Book." By E. G. Boulenger. London: Duckworth. 10/6 net.

THE MANNERS AND CUSTOMS OF MAYFAIR.

Mayfair! What memories of Mr. Michael Arlen and those charming, wicked and witty people! The anonymous author of "The Romances of Mayfair" "relates the history of many remarkable affairs that have surprised society in recent years." By "society" he means, not by much the *élite* of birth, wealth or talent, as what he calls "the smart world" or "the titled mob," and he writes of it with a high seriousness wholly absent from Mr. Arlen's facetious chronicles. In Mayfair, it would seem, the main object of the unmarried is "to secure a matrimonial prize" (even the "Duchess of Dover, at the mention of money, pricked up her ears"). We learn that "every engagement in society is either a comedy or a tragedy"; and certainly every

An Irish Chieftain of the 16th Century, with armed retainer and horse boy, illustrating costume of the period.—Reproduced in Cassell's "History of the British People," from a contemporary woodcut.

wedding is, for, even in the staid precincts of St. George's, Hanover Square, the most sensational occurrences are possible. Bridegrooms fail to appear, ladies rise up and "protest against this marriage taking place, in a clear distinct voice which sends a thrill through everyone," foreign princes conclude hasty morganatic alliances, while pursued by detectives, and brides are snatched away in the very teeth of the world of fashion and the penny Press.

"Romances of Mayfair." Anonymous. London: Stanley Paul. 12/6 net.

SHAKESPEARE AND THE VICTORIANS.

There are at least a score of volumes in the Home University Library which rank as classical monographs on the subjects concerned. That books of such standing should be made available in a substantial library *format* is highly desirable, and many a reader will welcome the beautifully bound, gilt-topped edition of which the three first volumes have just appeared.

Mr. Masefield's "Shakespeare" is one of the best books of condensed criticism that we know. Each play is discussed with brief analytical synopsis followed by a penetrating little critical essay. We cannot convey, in the brief space at our present disposal, the value of Mr. Masefield's attitude to the master; but we can cordially recommend the book to every student.

Mr. Chesterton's book on Victorian literature may be described as illumination in lightning flashes. He "hits off" every author with a brilliant phrase, and often burns a new aspect into our minds. The book is valuable as being stimulating and suggestive, although the editors of the series not unreasonably explain that it is "not put forward as an authoritative history."

Mr. Belloc's "French Revolution" is put together in the awkward fashion of essays on the characters, on the political theory, and on the military aspect of the great upheaval, so that it serves best as a commentary to be read with a smoother narrative.

"Shakespeare." By John Masefield. "The Victorians: An Age in Literature." By G. K. Chesterton. "The French Revolution." By Hilaire Belloc. London: Williams and Norgate. 5/- net apiece

ESSAYS BY MR. LYND.

It is the marked individuality of Mr. Robert Lynd's essays which constitutes their charm. Those collected in "The Money Box" are, at their best, trifles; but readers will find that when Mr. Robert Lynd elects to write on bed-knobs, or cats, or latchkeys, or any other haphazardly chosen theme he will enrich his theme with a store of pleasing digressions, reminiscences or opinions which will start the reader's mind into a like train of thought.

"The Money Box." By Robert Lynd ("Y.Y."). London: Methuen. 6/- net.

RECENT FICTION.

Valentine is ten years older than his brother, and lavishes upon him a love which is greater than that of a mother. Consequently, when Josephine Dawn, a hard-headed young business woman, plays havoc with young Colin, Valentine suffers agony of misgivings and doubts. Colin's disillusionment and suicide encourage Valentine to embark upon a subtle scheme of revenge, which is complicated by his own growing love for the girl he means to punish. The author exaggerates the feelings of her protagonists to such an extent that her happy ending is as incongruous as it is surprising.

"Valentine." By Phyllis Austin. Hutchinson. 7/6 net.

There are a good many familiar ingredients in Mr. Frederick Brock's "This Reproach," but the reader is prepared to accept even such worn-out devices as mystery of birth, so long as they are handled in a novel and original manner.

There is plenty in "This Reproach" to keep the reader's interest alive, and the author, in quietly allowing us to guess the various stages of his plot in advance, in no way hinders our enjoyment. His characters are convincingly drawn, and much is made of the contrast between life in the slums and life in the West End of London.

"This Reproach." By Frederick Brock. Long. 7/6 net.

Prokop is a young scientist who discovers a wonderful explosive with unparalleled potentialities. As one expects in novels of this kind, his discovery leads to a series of international intrigues, which he, in the intervals between being blown up by fragments of his explosive, endeavours to suppress and control. The author evidently intends a parable to be read into his story, but it is of rather an obvious kind and the book would lose nothing by its omission.

"Krakatit." By Karel Capek. Geoffrey Bles. 7/6 net.

In the first rank—if not, indeed, actually the first—of those contemporary novelists whose task it is to purge the weary mind of the reader with laughter is Mr. P. G. Wodehouse; and his latest book, "Sam the Sudden," is, to many people, worth a dozen of the more pretentious psychological novels of to-day. The critic may object that there is a sameness in his plots; and, perhaps, the objection may be allowed, but it is irrelevant. Mr. Wodehouse has a soul above plots; his is the higher ambition—to amuse; and he succeeds every time, and not by the comparatively clumsy device of the farcical incident, but by the happy phrase, the witty turn of speech, by his extraordinarily funny and unexpected "slang." It is due to this fact that his merit consists, not in the story, but in his way of telling it, than one can read him over and over again. He has, however, one grave fault (if it can be laid to his charge). One's friends borrow his books—and fail to return them.

"Sam the Sudden." By P. G. Wodehouse. Methuen. 7/6 net.

"Shadowed Blood" is an exceptionally good story, maintaining its tragic grip from first to last. The author's handling of her theme is so deft that it never grates on the sensitiveness of the reader. In portraying Keen's White Kid Maisie, the author draws on a deep knowledge of African customs. She describes the curse that rests on the marriage of a white man with a nigger. Born of a white father and a Zulu mother, Maisie Keen has her father's white skin and beautiful features, allied with a terrible hatred of her own black brothers and sisters and the whole negro race. Outcast from the society of white people, she longs and struggles to be one of them, accepted and unquestioned. How she accomplishes this and at the age of twenty finds herself moving in London society, engaged to the son of a big English family; the manner in which her native birth is discovered, and her return to Africa embittered against, and the enemy of, the white race; the terrible war she wages against them in Africa in conjunction with a witch doctor—these things make an absorbing story that grips and fascinates.

"Shadowed Blood." By A. Elizabeth Douglas. Melrose. 7/6.

PUBLICATIONS RECEIVED.

THE WEEK'S BOOKS AT A GLANCE

MISCELLANEOUS.

Maistre Wace: A Pioneer in Two Literatures. By J. H. Philpot, M.P. London: Methuen. 7/6 net.

[A full and well-documented account of a famous figure of the Anglo-Norman renaissance of the 12th century, with verse translations of many passages, and original text.]

Liars and Fakers.—By Philip W. Sergeant. London: Hutchinson. 18/- net.

[Deals with some of the best-known liars of history, but concentrates upon the careers of Oates, Dangerfield, Psalmanazar, the pretended Perkinean Prince, and William Henry Ireland, who drew the whole of fashionable London to Drury lane to witness his pseudo-Shakespearian play, "Vortigern."]

Murder in Fact and Fiction. By Canon J. A. R. Brookes. London: Hurst and Blackett. 12/6 net.

[A psychological study of murderers in history and fiction.]

How to Write a Short Story. By Michael Joseph. London: Hutchinson. 3/6 net.

Grading Fairy Produce. By G. Sutherland Thomson. London: Crosby Lockwood. 6/- net.

Politicians and the Press. By Lord Beaverbrook. London: Hutchinson. 1/- net.

RELIGION AND PHILOSOPHY.

The Art of Communing with God: A Short Treatise for Beginners in the Spiritual Life. By a Christian Brother. Dublin: Gill. 3/6 net.

[A work on prayer, intended chiefly "for religious engaged in the active life and in contact with the world."]

HAGIOGRAPHY.

Memoirs of William Hickey. Vol IV. (1790-1800). London: Hurst and Blackett. 21/- net.

[This fourth and concluding volume carries the author's record of his life in East India until his final return to England in 1808.]

Queen Alexandra: the Well-Beloved. By Elizabeth Villiers. London: Stanley Paul. 5/- net.

NATURE AND SPORT.

Country Contentments. By Marcus Woodward. Illustrated by Gwen Evans. London: Bles. 6/- net.

[Charming countryside meditations on the lore of birds' songs, furrow weeds, etc.]

POETRY AND DRAMA.

Poems. By Marie Corelli. London: Hutchinson. 5/- net.

Lighten Our Darkness: More Rhymes of a Padre. By G. A. Studdert-Kennedy ("Woo"-ington"). London: Hodder and Stoughton. 2/- net.

TRAVEL.

The Argentina of To-day. By L. E. Elliott. London: Hurst and Blackett. 18/- net.

Through the Gates of Islam: From the Bosphorus to Bagdad. By Betty Cunliffe-Owen. London: Hutchinson. 21/- net.

GALWAY COUNTY FINANCES.

LOAN OF £13,000 REFUSED.

At the weekly meeting of the Finance Committee of the Galway County Council, Mr. M. McNeill, Chairman, presiding, the Secretary reported that their Treasurer, the National Bank, had turned down the Council's application for a loan of £13,000 for the construction of the Athenty-Tuam road and the Clifden Waterworks.

Mr. Sweeney asked what was the reason for the bank's refusal of the loan.

Secretary—The bank are not prepared to advance any more money to the Council on account of its excessive indebtedness.

The Chairman said they had hardly enough money to pay the labourers working on the roads. The Committee of the Ballinasloe Asylum required £6,000, and they could not grant it.

The Secretary complained that in connection with the Ballinasloe Asylum finances the Chairman of the Committee, the Bishop of Clonfert, had made belittling remarks about him (Secretary). The bishop was reported as saying, in reference to a conference which he (the Secretary) attended, "What brought Mr. Fogarty here?" On the occasion of the reading of a circular at the County Home meeting urging retrenchment, the bishop also asked, in referring to the circular, "Is that the opinion of the Secretary of the County Council or his own personal opinion?"

Mr. Cahill said that he was sure that the bishop did not mean to make any reflection on Mr. Fogarty.

Secretary—I am not used to that sort of thing, and I ask your protection. It does not matter to me whether the rates have risen £1 or £2. I have to do my job, and it is not fair to have these references made when we are all trying to do the best we can in difficult circumstances.

REPLY TO THE BANK.

The Secretary was directed to reply to the National Bank in the following terms:—The Finance Committee of the Galway County Council require an overdraft of £40,000 to the end of December, and may require it to the end of January, but will try to reduce it to £30,000. The bank is aware that the council are doing everything possible to get in the rates, and the committee are getting somewhat tired of the irritating messages sent to the Treasurer by the directors. With regard to the council's statement dealing with the loans, the committee do not understand the complaint of the directors, that the present indebtedness of the council to the bank is excessive. Whatever the indebtedness is, it is the result of negotiations and agreements with the bank, duly set out in mortgages prepared by the bank's solicitor, and the council have invariably met promptly all claims for principal and interest. The banks are sellers of accommodation and the council have purchased on the bank's own terms and promptly paid the agreed price. The directors write as if they had some grievance against the Galway County Council, whereas the facts are all the other way, and the council have genuine cause for complaint in regard to the most harassing attitude of the banks for which there is no justification.

THE ROOMKEEPERS' SOCIETY.

During the past three weeks the Sick and Indigent Roomkeepers' Society (Incorporated) assisted over 1,000 deserving poor families, the amount expended being £728 13s. The Committee appeals for public assistance in dealing with the huge volume of poverty brought to the Society's notice.

SOME POPULAR MUSIC.

From the Empire Music Publishers we have received some of their latest publications. "Keep your face to the sunshine" is a song that is sure of a popular welcome. The words are by Francis Anderson and the music by Richard Elton. "Chingaloo," "Sammy, put your Tammy on," and "Good owd Lancashire" are three fox-trot songs, while "Why did you make me kiss you?" (Jack Hayward) and "Cuckoo Love" (Theo. Ward and W. W. Ellis) are likely to be favoured in many concert halls.

GREAT NORTHERN RAILWAY (IRELAND).

Christmas Holiday Excursions

On to-day (Thursday) and Friday (Xmas Day), 24th and 25th December, Return Tickets at Single Fare and a Third will be issued from and to Dublin, Belfast and Derry with all Stations distant over 10 miles (where Train service permits), available for return up to and including Thursday, 31st inst.

SPECIAL EXCURSION TRAIN
DUBLIN to BELFAST
CHRISTMAS EVE.
On THURSDAY, 24th DEC., A SPECIAL EXCURSION TRAIN WILL RUN FROM
Dublin to Belfast at 4.15 p.m.
by which Excursion Tickets will be issued as under:—

Stations.	Train Times.	To Belfast and Back. 1st Class.	2nd Class.	3rd Class.
	p.m.			
*Dublin .... dep.	4.15	30/-	22/6	16/6
Drogheda .. ,,	4.55	21/9	16/6	12/-
Dundalk .... ,,	5.25	15/9	11/9	8/9
Belfast ..... arr.	7. 5			

Tickets available for return by ordinary Trains (Limited Mail excepted) up to and including TUESDAY, 29th inst.

ON XMAS EVE
A SPECIAL LATE TRAIN
WILL RUN FROM
DUBLIN to BELFAST
At 9.10 p.m.,
CALLING AT—
Drogheda (9.48), Dundalk (10.18), Bessbrook (10.46), Portadown (11.18), Lurgan and Lisburn, and forming a connection at Portadown, with Trains for Armagh and Dungannon.
EXCURSION TICKETS AT SINGLE FARE AND ONE-THIRD
will be issued by this Train, available for return up to and including
THURSDAY, 31st inst.

On BOXING DAY, SAT., 26th DEC., A FAST SPECIAL TRAIN (With Refreshment Car Attached) WILL RUN FROM
DUBLIN to BELFAST
AS UNDER:—

Stations	Train Times. a.m.	Return Fares. 1st Class.	2nd Class.	3rd Class.
Dublin ..... dep.	8.40	22/6	17/6	12/6
Drogheda .. ,,	9.20	16/6	12/6	9/-
Dundalk .... ,,	9.50	12/-	8/9	6/-
Belfast ..... arr.	11.12			

Tickets available for return by Spl. Train leaving Belfast at 7.0 p.m. on day of issue or by ordinary Trains on SUNDAY, 27th inst.
Breakfast and Light Refreshments will be served on the journey to Belfast, and Dinner on return journey at usual prices.

ALL ABOVE TICKETS CAN BE OBTAINED BEFOREHAND AT THE BOOKING OFFICE, AMIENS STREET, DUBLIN; OR AT MESSRS. THOS. COOK AND SONS, GRAFTON STREET; OR MESSRS. HEWETT'S, D'OLIER STREET.
INTENDING PASSENGERS ARE REQUESTED TO BOOK EARLY.

JOHN BAGWELL, General Manager.

PRODUCE AND FOOD MARKETS.

CATTLE.

DUBLIN METROPOLITAN CATTLE, North Circular road, Wednesday.—Usually in the Christmas week our live-stock market partakes more or less of a holiday character. The market to-day (Wednesday) was moved from the usual weekly fixture of Thursday for the convenience of the trade. This was rather fortunate with regard to cattle, as it gave exporters some opportunity to fulfil commissions; and they were our best customers, especially for bullocks. Very few fresh consignments came in, as, last week's market being so discouraging, country people were advised to be careful in sending along drafts of both cattle and sheep. Consequently the gathering to-day was principally composed of the overplus of unsold stock from Thursday, and the numbers, although being considerably less than last week, were yet beyond what was generally anticipated for this uncertain market. Anything unsold to-day was certainly of commonplace and inferior character. Montreal advices of shipments of cattle this week are 2,576 head, principally for Liverpool and Glasgow. Prices show a fall of inside 20 to 30 cents per 100lbs. Best-class steers figure from $8.30 to $8.65, medium to good classes $7.50 to $8.00; bulls from $4.75 to $5.75 per 100lbs. It has been remarked that recent arrivals of Canadian cattle have been rather plainer than usual, and are not so much run on, although still getting preference over Irish, on the points in question of hardship and bruises which the latter show in carcase.

	Numbers on sale this week	Corresponding weeks of
	as compared with last.	1924. 1923.
Cattle	1,891, decrease 4,323	1,577 3,706
Sheep	1,698, decrease 4,409	1,705 3,660
Veal calves...	5, decrease 2	— —

There was a surprisingly good trade for cattle, especially for fair to good quality bullocks, and, although heifers in the early stages of market attracted poor attention, they subsequently came more into their own and figured par with best class of steers. The carry-over of stailfeds from last week averaged from 42s. 6d. to 43s. per cwt. for best run, whilst a few specially good fresh arrivals figured occasionally up to 52s. and 53s. per cwt. Fair run of bullocks made 42s. 6d. to 46s. 6d. on foot, and plainer types around 40s. to 42s. per cwt. Of course, last week's depressed and apathetic trade left little opening for comparison with to-day's prices. At the same time, we may mention that some cattle bid for last day secured to-day 30s. to 60s. per head more than was previously obtainable. We merely mention this, not, as we say, that there was any opportunity for real comparison. Very few in bullocks on market, but best offers were fairly plentiful and sold disappointingly. For best, prices were within 35s. to 38s. per cwt.; others difficult to quote for and some remained unsold.

In the ovine department there was practically nothing doing for shipment, but for local consumption demand was much stronger for hogget lambs, and these were placed to much more advantage than previously. Nice quality wethers, too, were taken up in small numbers here and there, but for ordinary descriptions of sheep, especially rough classes of ewes, there was little trade, and many lots of such sheep, which have been a drug on our markets for the last two or three weeks, were again amongst the unsold lots. There was little test of prices of mutton; for best qualities values would, no doubt, work out on much the same basis as previously.

DUBLIN DAIRY CATTLE.—Very small gathering of dairy cows on market, and few buyers about, Trade generally quiet for both low breds changed ownership. Heifer milchers, however, now that foot-and-mouth disease is subsiding in stock-Channel shires, are on improving disposition.

DUBLIN PIG.—The 175 head of swine put forward on this market were practically absorbed by local pork butchers' trade, although there was no enquiry underfone, presented no feature of general interest, nor did sales ruling prices vary from those for previous week.

WAKEFIELD.—Owing to the restrictions on account of foot-and-mouth disease the market was again quiet and dull, declining to bring fresh stock to the market, in view of the fact that cattle have to be sold for immediate slaughter.

EDINBURGH.—Owing to stormy weather trade was very dull and supplies short. Polled bullocks sold at £21, rising to £22 5s. Crossbreds down £35s to £42. No demand for sheep.

GLASGOW.—Cattle numbers were larger yesterday, but the average quality was very good. Top quality bullocks and heifers, extreme top 76/-, and from 67/- to 73/-, secondary from 55/- per cwt. liveweight upwards. Average supplies of sheep, prices for all classes being around those ruling last week.

GRAIN.

FLOATING GRAIN CARGOES (BALTIC).—WHEAT—A holiday tone pervaded the market for floating and forward cargoes, but prices ruled steady, while a shade firmer for North American descriptions. No. 1 Northern Manitoba, December sellers 60/9, No. 2 do. 59/9, white Pacific January 60/6, Australian January 60/6, Barusso 65/3ds. January-February 59/-, 65/3ds. loading 59/9 and do. January-February 58/-. Parcels firmer: No. 1 New South Wales afloat per Adelaide sold 59/3, South Australian per Lycaon at 60/-, Barusso 65/3ds. January-February sellers 58/3, No. 1 Northern Manitoba December-January sold 59/6, January 60/3, February 60/9, January-February 61/3, Australian January 60/3

PUBLIC AMUSEMENTS.

GAIETY THEATRE.
THE HOME OF PANTOMIME.
SATURDAY NEXT, DEC. 26th, AT 2 O'CLOCK AND EVERY EVENING AT 7.30.
Production of the Grand Annual Pantomime,
HUMPTY DUMPTY.
PRODUCED BY F. W. WARDEN.
Alice Watts, Babs Faren, Marjorie Fitzallen, Maud Powell, Peggy May, Harry Gunn, George Betton, Carlton, Smarte Bros., Chas. Goff, Bessie Leslie's Kmbassy Girls, The Four Julians, La Fleur, Gyp Dillion and Du Marie.
Full Chorus Augmented Orchestra.
MATINEES:—Saturday, December 26th, Monday, Tuesday, Wednesday, Friday and Saturday, at 2.0. And Every Wednesday and Saturday Afterwards. Usual Prices. Now Booking.

OLYMPIA THEATRE
(LATE EMPIRE).
TWICE NIGHTLY ..... 7 and 9.
THE COMEDY REVUE,
" HAPPY DAYS,"
Starring
JACK MORRIS, MISS PAT BURCOTT, BERT THOMPSON, and
THE HAPPY-GO-LUCKY GIRLS.
Box Office, 11-4. 'Phone 3208.

OLYMPIA THEATRE
(LATE EMPIRE).
TWICE NIGHTLY.
GRAND OPENING ON BOXING DAY AT 2.30 P.M. OF DUBLIN'S SPECTACULAR PANTOMIME,
" DICK WHITTINGTON AND HIS CAT,"
IN 12 SCENES.
Powerful Cast of Pantomime Artistes include:—VERA WOOTTON as DICK WHITTINGTON. TOM KELSO, IDLE JACK.
Harry Farrow, Selma Miller, Newhouse and Merrill, Freda Gardner, Frankmarr, Monica Daly, Patricia Maher, Edward Jones, Miss Mellor, Edie George, May Moore, Melodium Male Quartette, Archie Cedar, 8 Cito Girls, and
FULL LONDON CHORUS
GORGEOUS DRESSES, GORGEOUS SCENERY.
Book Early to Avoid Disappointment.
Box Office 11 a.m. to 10 p.m. 'Phone 3208.

ABBEY THEATRE.
THEATRE RE-OPENS SATURDAY (ST. STEPHEN'S DAY).
MATINEE, 2.30. NIGHT, 8 O'CLOCK.
" PROFESSOR TIM,"
A Comedy in Three Acts, by GEORGE SHIELS.
Sunday, December 27th, being the twenty-first Anniversary of the Opening of the Theatre, there will be a Special Performance on that night of "The Hour Glass," by W. B. Yeats; "In the Shadow of the Glen," by J. M. Synge; and "Hyacinth Halvey," by Lady Gregory.
Booking at Theatre. 'Phone 3268.

QUEEN'S THEATRE.
BOXING DAY ..... AT 2.30
AND TWICE NIGHTLY.
BOOK SEATS NOW.
TOMMY MOSTOL PRESENTS GRAND XMAS PANTOMIME
DICK WHITTINGTON
AND HIS CAT.
ALL-STAR CAST.
LOOK:
TOMMY MOSTOL, RAY ZACK, JIMMY O'DEA, ROLLS AND FALLS. FIFTY OTHERS.
MATINEES MON., WED. AND SAT.
SPECIAL MATINEE SATURDAY.
Prices: 8d., 1/6, 1/10, 2/4, 3/-. Box Seats, 3/6.

TWO GRAND CONCERTS EVERY SUNDAY, AT 2.30 AND 8.

METROPOLE CINEMA.
" WILD JUSTICE,"
Featuring PETER THE GREAT.
DAILY at 2.50, 5.0, 7.10 and 9.30 p.m.
FAMOUS MUSIC MASTERS SERIES No. 11—E. B. NEVIN.
Introducing "THE ROSARY," "MIGHTY LAK A ROSE," " NARCISSUS."
DAILY at 2.50, 4.40, 6.50 and 9.0 p.m.

METROPOLE RESTAURANT.
SPECIAL LUNCHEON SECOND FLOOR—2/6.
FINEST CUISINE ..... FULLY LICENSED
ORCHESTRA IN ATTENDANCE
OPEN ALL DAY ST. STEPHEN'S DAY.

THE GRAFTON.
ETHEL M. DELL'S
GREATEST FICTION SUCCESS:
'THE TOP OF THE WORLD'
With
ANNA Q. NILLSON, JAMES KIRKWOOD, RAYMOND HATTON.
Showing at 2, 4-10, 6-35, 9.

GRAND CENTRAL.
" THE TURMOIL."
From Booth Tarkington's Famous Novel.
ST. STEPHEN'S DAY.
" DICK TURPIN,"
With TOM MIX.

THE ROTUNDA.
HAROLD LLOYD
IN HIS SUPER COMEDY,
" HOT WATER."
AND FULL HOLIDAY PROGRAMME.
BILLY ASHTON, Comedian.
2.30 till 10.30.

THE BIG DANCE,
ST. STEPHEN'S NIGHT,
DEC. 26th, 8 p.m. to 3 a.m.
And
MONDAY, DEC. 28th, 8 p.m. to 3 a.m.

LEADING LONDON AND DUBLIN BANDS.
NEW PRINCES TORONTO ORCHESTRA.
HAL SWAIN and NEW PRINCES SAXOPHONE FIVE.
ADELAIDE ORPHEUS ORCHESTRA
AND
MANAHAN'S FULL NO. 1 BAND.

SUPPER AND DANCE, 21/-.
CATERING BY THE DOLPHIN HOTEL CO., LTD.
For Table Reservations 'Phone Mansion House 51, Dolphin Hotel 2735, or 28 Dame street 5066.
ONLY A LIMITED NUMBER OF TABLES NOW AVAILABLE

ZOOLOGICAL GARDENS,
PHŒNIX PARK, DUBLIN.
LIONS, TIGERS, SEA LIONS, KANGAROOS, ZEBRAS, And other Attractions.
DECEMBER 25th, 26th and 27th, HALF PRICE.

THE WEXFORD HUNT BALL
WILL BE HELD AT
OAKLANDS, NEW ROSS
(Kindly lent by Colonel Tyndall),
On MONDAY, DECEMBER 28th, 1925.
Ladies' Tickets 20/-
Gentlemen's Tickets 25/-
After December 21st tickets will be 5/- extra.
Manahan's No. 1 Band (personally conducted).
Supper by Mills.
P. J. ROCHE, Hon. Secretary, Woodville, New Ross.

ROSS'S HOTEL, LTD.,
DUN LAOGHAIRE (KINGSTOWN)
XMAS DAY.
AFTERNOON TEA AND CONCERT, 4 TO 6
GALA DINNER, MUSIC AND DANCING, 7 P.M.
ST. STEPHEN'S NIGHT.
GALA DINNER AND DANCE, 7 TO 12.
Mr. A. D. BUTLER'S BAND. Book Early.

GRATTAN KELLY'S DANCE ORCHESTRA
Phone—Dromcondra 226. Wires—Rhythm, Dublin.
43 FITZROY AVENUE, DRUMCONDRA, DUBLIN

PUBLIC AMUSEMENTS.

THEATRE ROYAL.
6.45 ..... TWICE NIGHTLY ..... 9.0.
DEZSO RETTER, TEX McLEOD,
Grace Ivell and Vivian Worth, Mdlle. Margo, Paddy Saunders, Mareski, Ray and Richmond,
THE GREAT GERARD.

TIVOLI THEATRE
6.45 & 9. Tel. 4123.
WELCOME RETURN OF THE FAMOUS
PIXIE MINSTRELS,
In all their Latest Successes.
THE XIE JAZZOS BAND,
Stronger and better than ever.
DUVAL, Chrissie Manning, The Kentucky Belles.
MATINEE ST STEPHEN'S DAY, at 2.30.

THE PAVILION,
DUN LAOGHAIRE. 3.30 to 10.15.
LAST DAY OF
WANDERER of the WASTELAND
Zane Grey's Famous Story. Filmed in Colours.
At 4, 6.30, 9. New Comedies. Inkwell, etc., etc.
ST. STEPHEN'S DAY. OPEN AT 2.30.
For ONE DAY ONLY. The Famous Dog.
" RIN-TIN-TIN,"
And a Splendid Caste, in Owen Davis's Story,
THE LIGHTHOUSE BY THE SEA
Sunday (Dec. 27):- Johnny Hines in "LUCK."

LA SCALA THEATRE.
TO-DAY. ..... 3-10.30. ..... CONTINUOUS.
PATSY RUTH MILLER,
MATT MOORE, and LEON BARY,
IN
" THE WISE VIRGIN."
A Merry Tale of Youth, Romance, and Speed.
Also CHARLIE CHAPLIN, in
" THE PAWNSHOP."
Undoubtedly His Greatest Comedy.
Specially Edited. New Copies.

ROYAL DUBLIN SOCIETY.
REMINDER
THE CHRISTMAS SERIES OF ILLUSTRATED LECTURES,
At BALLSBRIDGE
Commence on MONDAY NEXT, the 28th, At 4 o'clock.
Special Evening Lecture on Tuesday, at 8.15 p.m.

ROYAL DUBLIN SOCIETY.
A SPECIAL EVENING LECTURE
Will be delivered in
THE MEMBERS' HALL, BALLSBRIDGE,
By CAPTAIN C. W. R. KNIGHT, M.C., F.R.P.S.,
On
WILD LIFE ON THE WING,
ILLUSTRATED BY LANTERN SLIDES AND BY CINEMATOGRAPH FILMS,
On TUESDAY, 29th DECEMBER, at 8.15 p.m.
Admission 2/6. Members admitted free. Tickets on Sale at the Head Porter's Office, Ballsbridge.

THE MOST ENJOYABLE DANCES OF THE SEASON
are held in CLERYS BALLROOM during CHRISTMAS WEEK.
GALA DINNER and DANCE TO-NIGHT & ST. STEPHEN'S NIGHT.
8 to 12 p.m. Adelaide Orpheus Band.
Dinner and Dance 10/-, Dance only 5/-.
Tea Dance TO-DAY and Saturday, 4 to 6 p.m.
Music—MISS WEINER.
T. LEGGETT BYRNE.

THE
KILKENNY HUNT BALL
Will be Held
AT KILCREENE LODGE,
KILKENNY,
On WEDNESDAY, JAN. 13th.
TICKETS—GENTLEMEN, 28/-. LADIES, 25/-.
TICKETS AT DOOR, 30/- EACH.
To be had from JAMES SMITHWICK, KILCREENE LODGE, KILKENNY; or COUNTY CLUB, KILKENNY.

UNITED HUNT CLUB BALL
WILL TAKE PLACE AT
CASTLEMARTYR, CO. CORK
(Kindly lent by A. J. Durkin, Esq.),
On WEDNESDAY, 13th JANUARY, 1926.
DANCING 10 p.m.
MISS WEINER'S BAND.
Catering by Messrs. Mills, Dublin.
Tickets: Gentlemen £1 15 0
Ladies £1 12 6
(Supper and Wines included).
Chauffeur's Tickets, 2/6 (accommodation and light refreshment.)
Tickets to be had on application to E. D. HAMILTON, Leeview, Montenotte, Cork.

Mr. W. A. MANAHAN'S BAND
DUBLIN.
THE PREMIER IRISH DANCE ORCHESTRA.
ENGAGEMENTS THIS SEASON INCLUDE THE PRINCIPAL IRISH HUNT BALLS AND DANCES IN THE PROVINCES.
Wire—" Dance, Dublin." 'Phone—250, Drumcondra.
Address—10 CHARLEVILLE ROAD, N.C. ROAD, K.A.A.

PUBLIC NOTICES.

THE PRO-CATHEDRAL.
CHRISTMAS DAY.
HIGH MASS AT 6 O'CLOCK.
MASSES EVERY HALF HOUR UNTIL 12 O'CLOCK.
At the 12 o'clock High Mass
HIS GRACE THE ARCHBISHOP
Will preside and preach.
BENEDICTION AFTER MASS.

COUNTY BOROUGH OF DUBLIN.
NOTICE TO MOTORISTS.
Notice is hereby given that the Office for Registration and Licensing of Motor Cars, and the issue of Drivers' Licences will be closed from 12 noon on Thursday, 24th inst., to 10 a.m. on Monday, 28th inst., and also on Friday, 1st January, 1926.
JOHN J. MURPHY, Town Clerk.
26 Castle street.
23rd December, 1925.

THE DUBLIN SAVINGS BANK,
LOWER ABBEY STREET
(Established 1818).
Certified under the 26th and 27th Vic., cap. 87.
21st November, 1925.
In conformity with the Act 26th and 27th Victoria, cap. 87, Sec. 6, the Trustees and Managers of this Bank hereby require the depositors to produce their Pass Books for Examination by the Auditor, James A. Kinnear, F.S.A.S., on any of the following days:—
Monday, 28th December, 1925.
Tuesday, 29th December, 1925.
Wednesday, 30th December, 1925.
Thursday, 31st December, 1925.
Saturday, 2nd January, 1926.
From Half-past 2 till 4 p.m.
The attention of Depositors is specially directed to the duty of producing their Books for Examination at the Bank each year as required by Rule 26, Sec. 7, for the purpose of testing the correctness of their accounts.
By Order,
WALTER E. ROGERS, Actuary.

SERMONS.

METHODIST CHURCH,
STEPHEN'S GREEN.
CHRISTMAS DAY, 1925.
SERVICE IN THIS CHURCH, COMMENCING AT 10.30 A.M.
ANTHEM FROM "MESSIAH."
Preacher: REV. W. J. OLIVER.
"THERE WERE SHEPHERDS," &c.

MAGDALEN CHURCH.
8 and 11.30—Holy Communion.
Anthem—" For behold, darkness shall cover the earth" (Handel).

PUBLIC NOTICES.

NOTICE OF ELECTION.
DUBLIN PORT & DOCKS ACTS, 1898 TO 1925.
ELECTION OF ELECTIVE MEMBERS.
THE DUBLIN PORT AND DOCKS BOARD HEREBY GIVE NOTICE
1.—That an Election of FOUR TRADERS' MEMBERS and FOUR SHIPPING MEMBERS OF THE DUBLIN PORT AND DOCKS BOARD will be held between the hours of 9 a.m. and 7 p.m. on Tuesday, the 12th day of January, 1926, at the PORT AND DOCKS OFFICES, 20 WESTMORELAND STREET, DUBLIN.
2.—Each Candidate must be nominated by writing, subscribed by two Electors as Proposer and Seconder, and the Nomination Paper must be duly signed by the Candidate or some person duly authorised by him in writing for such purpose as consenting to such Nomination.
3.—The Nomination Paper must state the surname and other names of the Candidate with his abode or place of business and description, and must specify whether the Candidate is proposed as a "TRADERS' Member" or as a "SHIPPING Member," and the Nomination Paper may be in the following form, or to the like effect:
NOMINATION PAPER—DUBLIN PORT AND DOCKS ACTS, 1898 TO 1925.
Election of ELECTIVE Members of the Board, To be held on Tuesday, the 12th day of January, 1926.
We, the undersigned, being respectively Electors, hereby nominate the following Person as a Candidate:—

Surname.	Other Names.	Abode or Place of Business.	Description.
Smith	William Henry	100 City quay	Timber Merchant

The above-named William Henry Smith is proposed as a Member.
*State whether Traders' Member or Shipping Member.

Signature.	Number on Register of Electors.
Thomas Jones	360
James Robinson	780

I, the above-named William Henry Smith, hereby consent to my being nominated as a Candidate at the said Election.
Dated this day of 19
Signed WILLIAM HENRY SMITH.
Signature of Candidate or person duly authorised to sign the Nomination Paper on his behalf.
4.—Each Candidate must be nominated by a separate Nomination Paper, but the same Electors may subscribe as many Nomination Papers as there are vacancies to be filled, but no more.
5.—Nomination Papers must be delivered by the Candidate himself or by his Proposer or Seconder to the Secretary of the Board, or to some person authorised to receive the same, at the Office of the Dublin Port and Docks Board, before FOUR o'clock in the afternoon of SATURDAY, the 2nd day of January, 1926.
6.—The Returning Officers will attend at the Office of the DUBLIN PORT and DOCKS BOARD on Monday, the 4th day of January, 1926, for a sufficient time between the hours of two and four o'clock in the afternoon to hear and decide objections to Nomination Papers.
7.—Forms of Nomination Papers may be obtained at the Office of the Secretary of the Board.
E. H. BAILEY, Secretary.
Port and Docks Office, Dublin.
Dated this 24th day of December, 1925.

CHRIST CHURCH CATHEDRAL.
CHRISTMAS EVE.
CAROLS AT 3 p.m.
CHRISTMAS DAY.
MATINS and HOLY COMMUNION, at 11 a.m.
Preacher: THE DEAN.
FESTIVAL EVENSONG at 3.30 p.m.
Offerings for the Poor of the Parishes near the Cathedral.
ST. STEPHEN'S DAY.
Holy Communion at 11 a.m. Cathedral and Crypt open free from 11.45 a.m. Lecture by the Dean on the history of the Cathedral at 12 noon. Collection for Tower Clock Restoration Fund.

THIS IS YOUR CHRISTMAS REMINDER
THAT POVERTY PREVAILS TO AN ENORMOUS EXTENT IN THE CITY OF DUBLIN.
Your Help in Lessening it is Urgently Needed by "Dublin's Oldest Charity."
THE SICK AND INDIGENT ROOMKEEPERS' SOCIETY.
OFFICES: 2 PALACE STREET, DUBLIN.

The Irish Times.
THURSDAY, DECEMBER 24, 1925.

CHRISTMAS.

Not for many years have we entered on the season of Christmas with lighter and more thankful hearts. Professor James Moffatt, the distinguished Biblical scholar, declared the other day in our city: "This is a good year for the world." It was a true saying. Things have happened that have made us all lift up our heads. The League of Nations is proving itself an effective instrument of peace. A new spirit of good-will is abroad in Europe. Locarno is already a symbol. Our own most thorny Irish problem has been settled. And now statesmen are talking of reducing armaments and armies by a universal pact of peace. Surely we may say, and Christians at least will agree, the promise of the angels' song at Bethlehem is working out its own fulfilment. No doubt, it is most true that peace cannot be won without man's active consent. There must be the will to peace. Yet is it not also profoundly true that the real inspiration of peace is from the spirit of Him Who was born in the khan of Bethlehem? His two great doctrines, the worth of the individual and the universal brotherhood of man, rooted both of them in His doctrine of the Divine Fatherhood, and, commended by His own example, are in the world to stay, and must spread like leaven till the whole is leavened.

However Christians may differ in creed and discipline, they agree that the fact of Christ is the determinative fact of human history. Critical scholarship is confirming every year the main contents of the Gospel story. Jesus Christ is no myth. We may be as sure of Him as of Julius Cæsar, and we know Him far better. The day of His birth is more than a date; it is the beginning of an era. Above all other spiritual leaders and prophets of humanity Jesus rises in pre-eminence unapproachable, alike in His character and His teaching. To Him men everywhere turn with the wistful hope that in His words they may find the clue of life and the key to the grave. To our deepest instinct for truth they appeal as veritable words of life.

But Christ's message is not only or mainly to the individual. All society is to be blessed in Him. His clear purpose was to set up a rule of God among men, and, however slowly, that purpose is achieving itself among the nations. Take this one instance. Referring to the gladiatorial spectacles which had such a powerful fascination for pagan society, Mr. Lecky says: "Christianity alone was powerful enough to tear this evil plant from the Roman soil. The Christian custom of legacies for the relief of the indigent and suffering replaced the pagan custom of bequeathing sums of money for games in honour of the dead; and the month of December, which was looked forward to with eagerness through all the Roman world as the special season of the gladiatorial spectacles, was consecrated in the Church by another festival commemorative of the advent of Christ."

We do well to keep Christmas, therefore, not only as a time of happy family reunion and as a festal season, and a time of the giving of gifts, but as the Birthday of Christ the Lord. It matters nothing that we do not know with certainty the day or the year of His birth. It was a birth for ever blessed, quite apart from the accidents of time and circumstance; for it was the birth of Him Who became the Life and the Light of men. When He was born the dayspring from on high visited the world.

WEATHER FORECAST.

General Inference.—A secondary depression over North-East Ireland, with a trough extending to the Western part of the English Channel, will cross England to-night, with rain showers near the South and South-West coasts and sleet or snow elsewhere, mostly in small amounts. Subsequently there will be a fine interval, but a new depression in the Atlantic will probably cause rain in West Ireland by evening.

N.E. and S.E. Ireland.—Wind west to north-west, moderate or fresh, falling, light; fine, apart from local wintry showers at first; visibility good; rather cold.

Dixon and Hempenstall, Barometers and Forecasters, 12 Suffolk street, Dublin.—(Advt)

DUBLIN WEATHER REPORT.

Date.	Bar.	Thermometer. Temp. (Dew pt.)	Max.	Min	Grass Min.	Wind.	Rain in m.	Sunshine hour
17.30	274	44.0	46	41	34	W.	Trace	0.5
18.29	540	40.3	44	40	31	W.	—	—
19.29	128	40.2	43	38	32	E.	4.3	—
20.29	670	39.0	41	38	33	N.	3.9	—
21.28	914	38.9	43	35	35	S W.	0.2	1.1
22.29	210	38.9	42	34	28	N.	0.5	—
23.29	421	39.2	41	34	21	W.	0.9	—

SUN.

To-day ... Rises	8.39	Sets	4.10
To-morrow ... ,,	8.40	,,	4.11
Lighting-up Time			5.10

HIGH WATER—DUBLIN.

To-day ... Morning	6.37	Afternoon	7.0
To-morrow ... ,,	7.36	,,	8.8

NEWS SUMMARY.

IRELAND

The Master of Semphill flew from London to Dublin yesterday in a light aeroplane.—(Page 5.)

Sir Sefton Brancker believes that an air service should be established between Dublin and Chester, and that trans-Atlantic liners should call at an Irish port, so that passengers could proceed to their destinations in aeroplanes.—(Page 5.)

Cardinal O'Donnell returned to Ireland from Rome yesterday, and received a most cordial welcome.—(Page 5.)

Our Belfast Correspondent gives a review of the work of the Northern Parliament during the session which has just ended.—(Page 5.)

Tuesday night's intense frost was followed by falls of snow in many parts of Ireland yesterday. In some places in England the snowdrifts were so deep that motor cars were buried in them.—(Page 5.)

At the Carlow District Court Shiela Griffin, a young woman, who was charged with taking two cattle from the farm of a relative in the dead of night, and selling them in order to pay her rent, was allowed out under the Probation of Offenders Act.—(Page 5.)

In a Christmas message to the people of Northern Ireland Sir James Craig says that the light of a new hope is breaking not only for Ulster, but for all Ireland.—(Page 5.)

SPORTING

At Bournemouth yesterday Theology won the Pembroke Hurdle Race.—(Page 8.)

FINANCIAL

London Stock Markets were quiet, with a steady tone. There was a general recovery in Rubbers.—(Page 9.)

Money was in ample supply in Lombard street at 3½ per cent. to 3 per cent. for overnight loans; 5 per cent. was paid for loans into the new year.—(Page 9.)

Dublin Market was firm, with National Loan up to 98, the highest point touched this year. Guinness rose to 75 and Courtaulds to 142s. 3d.—(Page 9.)

Christmas.

Once more the cycle of a waning twelvemonth has brought a weary world to the eve of Christmas. Amid the tumble of crowded days that fill the striving year the season of good-will stands as a welcome refuge from the toil and trouble of workaday life, and for a space mankind snatches a brief respite from the cares and worries of the times. In the beautiful symbol of the Christ child's birth humanity finds a perennial source of eager hope. Christmas is a season of renewal, and, since the night when shepherds, abiding in the fields of Judæa, heard those tidings of great joy that were destined to transform creation, men and women have not ceased to seek fresh solace from a festival which grows in sanctity as the centuries progress. For the first time since the world was rent by the crash of the Great War the message of Christmas this year is something more than a mockery. At last the ideal of peace on earth is beginning to crystallise into a reality; at last good-will among the peoples is being translated from pious hopes into facts. The last ten years have been filled with bitter disappointment. The flower of humanity went to war in a noble cause. Young lives were offered up without stint in order that the world might be purged of ancient vices, and for more than four years the nations of the earth were at death grips. Peace came; but it was the peace of politicians, perpetuating, instead of abolishing, the evils against which the war was fought, and rejecting with taunting disdain the ideals in defence of which millions had gone to their graves. Reaction was inevitable. A wave of cynicism swept over mankind; age-old beliefs were shattered, and the promise of a better world almost had vanished when the achievement of Locarno wiped out at a stroke the failures and reverses of the post-war years. We are still too close to that great event to appraise its value to the full. A new spirit has been born into the world, and hopes are surging up again in human breasts. In every corner of the globe to-night the chiming bells of Christmastide will herald a season that not only will gild the year's mischances for an hour, but is likely to be a milestone on the march of man to his high destiny.

In no part of the world will this year's Christmas be a happier feast than in our own little island. The spirt of gaiety is in the air. One can notice a new keenness in the faces of the thousands of eager shoppers who have been thronging the streets of our cities during the last few days. Even the dismal weather conditions have been unable to damp the enthusiasm of the people, and the general air of festivity has been enhanced in Dublin by the decoration of the principal business street. Ireland to-day is at peace. The sullen discontents and petty bickerings that divided our people against themselves in the past have been replaced by a new feeling of mutual confidence and respect. The open sore of the boundary problem has been healed, and the distrust and suspicions which it engendered in the popular mind have been dissipated, let us hope for ever. By the London Agreement statesmanship has undone the evil work of party politics. Passions have been softened, prejudices have been allayed, and Irishmen of all creeds and classes have been drawn closer to one another by those invisible bonds of brotherhood which made the Downing street Pact a possibility. Much remains to be done. The Irish people have an opportunity now of achieving that union of hearts which treaties and Governments alike are powerless to create. They must not be disheartened if progress is slow; but they must assure themselves that it is being made. Now is the time when every effort should be dedicated to the great task of Irish unity. It is a high endeavour, worthy of true sacrifice, and North and South should vie with each other in its furtherance. To-morrow throughout our land humble and hearty thanks will be offered to the Almighty for the blessing of peace which has descended on our sorely stricken people. Let us resolve that, so far as in us lies, we shall do our part to bring its promise to fruition. This will be a merry Christmas in every homestead in our country; and in offering our readers the time-honoured wishes of the season, let us hope from the bottom of our hearts that it will herald the dayspring of a united Ireland.

Irish Airways.

A map of the North Atlantic showing the steamship routes brings vividly before us the anomaly that, whereas Ireland holds a position of peculiar prominence geographically, the great ships which cross the ocean pass our island by as if it were but barren rock. The map is scored with many lines from Canada and the United States, which curve round Ireland's northern coasts for Liverpool, and with many others which skirt the southern Irish shores for the same destination. From the Americas, and from the Pacific Ocean *via* the Panama Canal, vast bodies of merchandise and shiploads of passengers are brought to Europe; but Ireland, rich in splendid natural ports, receives no benefit from this traffic, save when a liner calls at Queenstown to drop some bundles of Irish mails. In the interview which he gave our representative yesterday, Sir Sefton Brancker, Director of Civil Aviation in Great Britain, expressed the belief that aerial traffic will bring Ireland into its natural promin. ce He drew a fascinating picture of the developments of which he expects Ireland to become the centre. In a few years' time, he thinks, trans-Atlantic liners will deposit their passengers and mails at a port in the South-West of Ireland—the portion of Europe nearest to the Western world. From that centre aeroplanes will fly north-eastward to Dublin and Belfast, eastward to England, and south-eastward to the Continent. Queenstown—or some port on the western coast yet to be developed—thus will become the traffic centre of Western Europe. Sir Sefton Brancker is an enthusiast, but he is no dreamer. His plans for Imperial airways are fast maturing, and already the flying craft of the Civil Aviation services come and go between distant outposts of Empire. The conception which he lays before us, therefore, has the authority of knowledge and experience. It is not lightly to be dismissed. Irishmen may lack confidence in their country; but this far-travelled expert in the new art of transit sees Ireland destined to be the air port of our Continent.

Sir Sefton Brancker had practical schemes to lay before us touching the immediate expansion of the Irish Free State flying service. He recommended the institution of three chief flying lines—Dublin to Chester, Dublin to Belfast, and Rosslare to Fishguard. A service of aeroplanes flying between the Free State capital and Chester—whence railways run to all corners of Britain—would enable Irish business men to correspond with their clients in the great markets across the Channel with a saving of several hours. Over a large part of Britain—and particularly in the industrial country around Manchester—their letters would be delivered on the day of despatch. Similar advantages would spring from an aerial service between the capitals of the Free State and Northern Ireland. In each case it would be necessary for the service to be well capitalised at the outset; for initial costs would be high, and the service would begin to yield profit when it had called new business connections into being. The Governments, therefore, of the Free State and Northern Ireland should find the means to give the services their chance. Sir Sefton Brancker expressed lively interest in the contemplated flight by Free State flying officers from Ireland to America, and he observed that the enterprise would do much to assist the tourist traffic by bringing Ireland before the public imagination. Colonel Russell's undertaking may bring nearer the day when trans-Atlantic flights will be part of the world's recognised system of transit and transport. It is well that plucky Irishmen are doing their part in completing the aerial conquest of the ocean; for by so doing they are ensuring the recognition of their country as the air gate of the Old World.

The Syrian Problem.

After some months of serious fighting there seems now to be a chance of peace in Syria. By the withdrawal of General Sarrail and his replacement by the civilian, M. de Jouvenel, the French Government has removed a serious source of grievance, and the Druse insurgents, apparently, are quite prepared to come to terms with the new High Commissioner. Their demands are fairly reasonable. In the first place, they ask for an amnesty for all political offenders. They also want a Constitution "on the basis of national sovereignty," a treaty with France on the model of Iraq's treaty with Great Britain, a plebiscite to decide the problem of Syrian unity, and the appointment of a Provisional Government by the High Commissioner from the Nationalist ranks to rule the country pending the creation of an organic law, the holding of a general election and the convention of a Constituent Assembly. M. de Jouvenel has promised to grant an amnesty for all members of the rank-and-file of the rebels who lay down their arms within fifteen days. He also has promised that the lives of the leaders shall be spared, but reserves to himself the right to inflict minor penalties on them. Obviously, therefore, there is no reason for the continuation of hostilities. The High Commissioner has expressed his agreement with virtually all the demands which the delegates from the Druses have brought forward; and where differences still exist there ought to be no real difficulty in the way of ultimate compromise. The Syrian campaign has been the result of a gross blunder, and the friends of France will be very glad that M. de Jouvenel has met the rebels in such a generous spirit. Peace in the Middle East is as essential to the British Empire as it is to France, and we hope sincerely that no further time will be lost in resolving the Syrian problem in an amicable way

Holiday Weather.

Santa Claus, by all accounts, has prepared to do his part generously towards making this a notable Christmastide. Humpty-Dumpty, too, has come to town to Dublin, along with two Dick Whittingtons and their cats; while Little Red-Riding-Hood has arrived in Belfast and a musical lady named Betty in Cork. The one shirker is the Clerk of the Weather office. For a long time past we have suspected him of turning Bolshevik, and his conduct at this season darkens our suspicions. In November he sent us hard weather with biting winds; but now he sends us a jumble of rain, sleet and clammy fog. He sweeps the sky clear with an east wind, and, when he has tempted us abroad and got us loaded with parcels, he gives a turn to the barometer; up come the clouds, and down rushes drenching sleet. We have despaired of a Christmas dawn with frosty roofs a-twinkle and the breath with which "merry Christmas" is cried smoking on the air. We count no longer on an afternoon tramp across hills hardened to iron, to send us home to the fireside and the children's laughter with a fresh zest. Nevertheless, beneath the happy roof-tree there is something which no watery clouds from the West can spoil and no bleak Eastern winds make chill. Let the rain drum at the window and the street lamps cast their light on wind-tossed trees or gleam wretchedly through the mirk—within doors the miraculous mid-winter summer that is Christmas shall glow undimmed.

THE "IRISH TIMES."

The "Irish Times" will be published on Saturday next (St. Stephen's Day).

There will be no issue of the paper on Christmas Day (to-morrow).

COURT AND PERSONAL.

The Prince of Wales left London yesterday for Sandringham, and will spend Christmas with the King and Queen at York Cottage, where the Duke and Duchess of York are also staying. While in the country the Prince expects to have a couple of days' hunting with the West Norfolk Hounds, a pack which hunts the Sandringham district, and generally provides excellent sport. The hunt ball, which the Prince of Wales had promised to attend, was, of course, postponed in consequence of the Court mourning, and the new date has not yet been announced.

The Princess Royal, who is in residence in Portman square, will spend Christmas in London, and will have her son-in-law and daughter, Lord Carnegie and Lady Maud Carnegie, with her for the next fortnight.

January 26th has now been fixed for Princess Helena Victoria's visit to Bournemouth, which was postponed from November 24th, owing to the death of Queen Alexandra. The Princess will be present at the meeting organised by the Y.M.C.A., when an appeal will be made for funds to assist the work of the Association.

The Crown Prince and Crown Princess of Sweden will spend the winter at their Palace in Stockholm, where they are entertaining a family party for the Christmas season.

The Duchess of Atholl left London yesterday for Blair Castle, Perthshire, to join the Duke, who has arranged to start for the West Indies the third week in January. The Marquis and Marchioness of Londonderry and their family are in residence at Wynyard Park, and on last Tuesday Lady Margaret and Lady Helen Stewart accompanied their mother on her annual Christmas visit to Seaham Harbour, where she distributed parcels of warm clothing and comforts to over two hundred poor people. Lord and Lady Seymour, with the Hon. Percy and the Hon. Susan Seymour, have left Ebberley House, North Devon, for Maiden Bradley, Bath, where they will spend Christmas with the Duke and Duchess of Somerset.

Lady Mary Scott has joined the Duke and Duchess of Wellington's house party at Ewhurst Park for the week. Lord and Lady Decies have left London for Cannes, where they will remain till early in the new year. Lord Killeen has arrived on a few weeks' leave at Killeen Castle, where the Earl and Countess of Fingall will entertain a large party for the Meath Hunt ball next week.

The Countess of Hardwicke and her only daughter, Lady Elizabeth Yorke, are leaving Southampton to-day for Cape Town, and will be away for three months. Lord and Lady Brownlow are among the passengers on the s.s. Arundel Castle, which sails to-day for Madeira. Lady Gerald Wellesley is leaving shortly for a trip to India, and will be accompanied part of the way by the Hon. Mrs. Nicolson, who is going to Persia to join her husband, the Hon. Harold Nicolson. Lord Carnock's youngest son, who has recently been appointed Counsellor to the British Legation at Teheran, which happens to be his birthplace.

There is a large gathering of British visitors at Saint Jean-de-Luz, where the weather has been much better than at many of the Southern resorts. Among the recent arrivals are: Lieutenant-General Sir Gerald and Lady Ellison; Lady, Mr., and Miss Urwick; Sir Reginald and Lady Gamble, Sir Ernest and Lady Fletcher, Sir Edward and Lady Fraser, Major-General and Mrs. Wanless-O'Gowan, and Brigadier-General Reginald Travers. Sir Robert and Lady Hudson are on their way to the South of France, and will be abroad for some time.

Dr. Annie Stafford has left Rockmount, Sorrento road, Dalkey, for one week.

Announcement—Switzers, having acquired a controlling interest in the business of Edmond Johnson, Ltd., 94 Grafton street, announce that the entire stock of Watches, Jewellery, Silver and Plate has been greatly reduced in price. A further discount of 2s. in the £ off cash purchases during December.
Lovely Frocks for Xmas Festivities.—W. Holmes, Dublin, Ltd., 69, 70, 71 South Great George's street.
Choice and Useful Gifts for Christmas. Hundreds to select from.—W. Holmes, Dublin, Ltd., 69, 70, 71 Sth. Gt. George's st.
At Madame Renée's—Just arrived, special delivery of exquisite Evening Frocks for Christmas.—51a Dawson street.
Delightful Dance Frocks at Slyne's, moderately priced.—Slyne's, Ltd., 71 Grafton st.

PASSENGERS ON ROYAL MAIL STEAMERS.

Arrivals.—Miss L. A. Murphy, Mrs. C. M. Kirwin, Mrs. W. J. Wilson, Mr. and Mrs. G. J. Mathews, A. E. Gerard, Miss A. M. Gordon, Mr. Hurst, Dr. C. McGuire, Miss B. Callow, Captain and Mrs. W. A. Arnold, J. O'Donnell, Mr. and Mrs. R. F. Neill.

Other Arrivals and Departures will be found in "Dublin and the Provinces."

Solve your Gift Problems at McBirney's Grand Bazaar, Toy Fair and Gift Exhibition to-day. Thousands of Gifts.—Aston's quay.
Mourning Orders receive prompt attention. 'Phone 4905.—Davis and Co., 45 Grafton st.
Carpet Squares and Remnants at Reduced Prices.—Millar and Beatty, Ltd.
Gibson and Co. Ladies' Tailors, Specialists in designing and cutting. All models made on the premises. Inspection invited.—141 Lower Rergot st.
Velvet Coatees, 39/6; Cardigans and Jumpers, 19/6; Fur Necklets, from 49/6. Handkerchiefs, Bags and Umbrellas suitable for Xmas presents.—Davis and Co., 45 Grafton street.

TO-DAY'S ENGAGEMENTS.

Theatre Royal—Varieties, 6.45 and 9 p.m.
Gaiety Theatre—Closed.
Queen's Theatre—Closed.
Abbey Theatre—Closed.
Olympia Theatre—" Happy Days." 7 and 9 p.m.
Tivoli

LIGHT AEROPLANE'S TEST FLIGHT FROM LONDON TO DUBLIN IN BAD WEATHER.

AIR SERVICES IN IRELAND.

SIR SEFTON BRANCKER ON THEIR DEVELOPMENT.

Colonel the **Master** of Semphill flew from London to Dublin yesterday in a De Haviland "Moth" aeroplane, which has an engine of only 60 horse-power.

Owing to the bad weather—there was a strong head wind all the way and several storms were encountered—the journey constituted a severe test, but the "Moth" never faltered.

The Master of Semphill and Major-General Sir Sefton Brancker, Director of Civil Aviation, are staying at the Viceregal Lodge as the guests of the Governor-General. They intend to visit Belfast on the "Moth" and to return to London on it.

In an interview with an *Irish Times* reporter yesterday, Sir Sefton Brancker expressed his opinion that the railway services must be linked up with air services.

He advocated the establishment of air services between Dublin and Chester and Dublin and Belfast, and predicted that soon all trans-Atlantic liners would call at an Irish port to land passengers, who could be sent to all parts of Europe in aeroplanes.

"MOTH'S" FLIGHT.

SEVERE TEST UNDER BAD CONDITIONS.

A few hours after his arrival at the Viceregal Lodge Colonel the Master of Semphill received a representative of the *Irish Times* and gave him an interesting account of his flight. He left the Stagg lane Aerodrome, London, at 10 a.m. and arrived at Baldonnell Aerodrome at about 4.30 p.m. The distance covered was about 300 miles, but delays were caused at Chester and Holyhead owing to the necessity of obtaining petrol. Another retarding factor was the poor weather.

Describing his machine, Colonel the Master of Semphill said that it was one of the new light aeroplanes which in the future might be used by the private owner. It had accommodation for the pilot and one passenger, and its four-cylinder air-cooled engine was capable of driving it at about 75 miles an hour. It cost, roughly, £800 or £900. With four gallons of petrol and about half a pint of oil it would give an hour's flight. It was a very economical machine from the point of view of first cost and running and maintenance expenses.

AVOIDING THE "BLACK COUNTRY."

There was a good wind from the north-east when he left London, and visibility was fairly good. Around Warwick, Wolverhampton, and the Black Country generally there was always a good deal of smoke, which tended to make very bad visibility. For that reason he made a course to the south of the Black Country.

Leaving London at 10 o'clock, he travelled *via* Banbury, Stratford, and Shrewsbury, and reached Chester shortly before one o'clock. Here he descended in order to replenish the supply of petrol. Up to this the weather conditions had been good, but owing to a head-wind he did not fly higher than a few hundred feet. The whole of the ground over which he travelled was covered with snow.

The next stop was at Holyhead. By this time the weather conditions had become much worse. The wind was strong and heavy, black cloud formations were coming over the Irish Sea. Before going out to sea he landed in a field to refill the petrol tanks. Passing over the Holyhead Lighthouse he sighted, at 3.17 p.m., the out-going mail boat, five miles from Holyhead. When twenty miles out he sighted the mail boat from Kingstown, but after that he saw no shipping of any kind.

OVER KINGSTOWN.

He came through three violent air storms, and flew throughout the entire sea journey at not more than 500 feet above the sea. When he was half-way across the wind increased in violence. During the air storms it was so dark that he could not read the instruments in the cockpit. About fifty-five minutes after leaving Holyhead he came through the biggest of the squalls and found himself right over Kingstown. The weather then was very clear, and thus he was able to pass over the outskirts of Dublin to Baldonnell Aerodrome, where he was welcomed by Colonel Russell and other officers of the Irish Free State Air Force.

Colonel the Master of Semphill explained that if he had carried out the original plan to fly to Stranraer and Belfast, before coming to Dublin, he could not have got beyond Stranraer yesterday. The meteorologists at the Royal Air Force near Chester told him that there was a depression coming over from the west coast of Ireland which would be liable to make the conditions around Dublin and Belfast poor for Thursday. He decided, therefore, to take the direct route, although it entailed a sea journey of some 60 or 70 miles as opposed to one of 20 miles from Stranraer.

SEVERE TEST.

This was one of the first occasions in which a light aeroplane with an engine of only 60 horse-power had been used for a fairly long trip under weather conditions, such as he encountered, and it did seem to bring nearer the possibility of a machine of that type being utilised by private owners for purposes of business or for pleasure, as the case might be. It would be possible to make a non-stop flight from London to Dublin in one of these machines if a specially large petrol tank were fitted, but this would prohibit the carrying of a passenger.

If the weather was suitable Sir Sefton Brancker and he would probably return to London via Belfast, Stranraer and Newcastle. At Newcastle they hoped to visit one of the light aeroplane clubs which were training young men to fly in a type of machine similar to that which he had used. They hoped also to visit another club in Manchester.

AIR ROUTES.

VIEWS OF SIR SEFTON BRANCKER.

Sir Sefton Brancker, in an interview with an *Irish Times* Reporter yesterday at Baldonnell aerodrome, expressed delight at his return to Ireland, where he had served for some time with the Royal Artillery in the early nineties. He had, he said, been stationed at Fermoy and Athlone during the years that led up to the South African War, and it was out of love for the South of Ireland and to revive old memories of soldiering days that he had to undertake the journey to Ireland.

He had arranged to fly across with Colonel the Master of Semphill, but owing to weather conditions and the bad visibility he determined to make the journey by boat.

"I have always been interested in the subject of air services between Ireland and Great Britain," went on Sir Sefton. "My journey from Holyhead yesterday took three hours to accomplish; by aeroplane it would have taken less than three-quarters of an hour.

RAILWAY COMPANIES' TASK.

"It it up to great railway companies, like the London, Midland and Scottish, and the Great Western to give the public accelerated communications by seaplane across the Channel. That should be the first step in the development of air services. In this way Fishguard and Rosslare, as well as Holyhead and Dublin, could be linked up by flying boats for the acceleration of mail deliveries and passenger services.

"I hope to see in the near future the big ships that cross the Atlantic stopping somewhere in the South, or South-West, of Ireland, and the mails and passengers which they carry being sent by aeroplane direct to all parts of Ireland, England and the Continent. I need not point out what an immense saving of time would be effected by such a system.

"There are difficulties in the way, of course, but they are not insuperable—difficulties such as lack of finance, and lack of confidence in aviation. But it is obvious that, with a little imagination and perseverance, air traffic will become a tremendous factor in saving time in the transmission of mails and in carrying passengers who are really in a hurry, and are prepared to pay a little more for quick travelling. The more traffic you get, and with the improvement of aviation technique, the cheaper can the cost of arial transit be made."

Sir Sefton expressed the view that an aerial route between Dublin and Chester would be a good one. They would in this route avoid the mountainous areas, and from Chester there was an excellent rail service to all parts of Great Britain. The great thing was to bind together aerial and railway services. Discussing the possible route between Queenstown and Bristol, he said that he had not given it close consideration; but it struck him that the greatest difficulty would be to carry large quantities of fuel over such a long distance.

ATLANTIC FLIGHT.

He was enthusiastic about the suggested flight across the Atlantic by Irish airmen, which would be valuable in two respects to Ireland—(1) The development of Ireland's trade and tourist traffic, and (2) the utilisation of the potentialities of Ireland as an air port. It was not difficult to see that Ireland for many years to come would be a port of call for Transatlantic liners, and it was only natural that Irishmen should desire to shorten the distance between the New World and Ireland. The great difficulty in that was the necessity for carrying a 35 to 40 hours' supply of fuel.

"Our experience has been that 250 to 300 miles is about the longest distances which can be flown economically when passengers and mails are carried. After that you are carrying fuel at an exorbitant rate."

Asked for his impressions of the work of the Irish Free State Air Force, Sir Sefton Brancker said:—"I have been very much impressed by the work being done here, and how very up-to-date Colonel Russell, the Commanding Officer of the Irish Air Force, is. He is in close touch with all the developments in aviation, and knows all the latest things in connection with the science and art of flying."

BELFAST-LIVERPOOL SERVICE.

Lack of capital and proper organisation, he thought, were contributory factors to the failure of the Belfast-Liverpool air service. It had simply fizzled out for these reasons, but he had hopes that it would be revived. An air service between Dublin and Belfast, he also thought, would be invaluable in cementing the bonds of friendship between North and South.

Sir Sefton drew a picture of world air transit services ten or twenty years hence. "Visualise," he said, "an aerial service from America to Baldonnel, and thence to London, Paris and the Continent. There may be routes to Colombo, perhaps touching at Singapore, and then on to Australia. The Transatlantic route may be by airship, and from London and Paris mails, passengers and merchandise would be carried in all directions. Aeroplanes would run South to Khartoum and then North to Irak and Persia, all over India, and then Australia. Airships would cover the longer distances and aeroplanes the shorter ones.

"The risk of accident is rapidly being reduced to a minimum. During the last six years over 4,600,000 miles have been covered by our civil air services, and in that time we have had only four fatal accidents. With the development of aerial technique we hope to reduce the element of risk still further."

THE MASTER OF SEMPHILL.

Colonel the Master of Semphill has close Irish associations, although he belongs to an old Scottish family. He is married to a daughter of Sir John Lavery (eminent portrait painter and member of the Royal Academy).

Colonel Semphill has the unique distinction of having flown a machine without any previous instruction whatever, and of landing safely after the flight. This happened at the beginning of the great war, in which he saw much active service. At the conclusion of hostilities he went to Japan, where he reorganised on up-to-date lines the whole of the Japanese Air Service.

For some time during the great war he was technical adviser to the Air Ministry, and a few years ago accompanied Sir Sefton Brancker to America on a mission established at the request of the United States Government.

SEARCHES FOR ARMS.

RIFLES AND SHOT-GUNS SEIZED.

Extensive searches for arms were carried out during the present week in the Cappagh district of Dungarvan by the Civic Guards, under command of Superintendent Murray. A large number of men were engaged, and operations were conducted over a wide area in flat, marshy, and isolated districts, which were somewhat difficult of access.

Four motor cars were employed, and many houses were visited, some of which are far removed from the main roads. Every dwellinghouse, barn and outhouse was submitted to a close search.

Three shotguns and two rifles, all in serviceable condition, were seized, as well as thirty rounds of ammunition. No arrests were made.

GOVERNOR OF NEW SOUTH WALES TO RESIGN?

SYDNEY, Wednesday.

Reports are current here of the possibility of the resignation of the Governor, Sir Dudley R. S. de Chair, in connection with the recent appointments to the Legislative Council.

POPE'S ENCYCLICAL.

THE CLOSE OF THE HOLY YEAR.

ROME, Wednesday.

The Pope published to-day an Encyclical on the Kingdom of Christ, recalling that the aim of his Pontificate is the peace of Christ.

His Holiness states that the recent events, such as the Holy Year, the Missionary Exposition, and the canonisations have hastened the realisation of the Kingdom of Christ; and that he has, therefore, considered it opportune to close the Holy Year by introducing in the liturgy a special festivity of the Redeemer.

The Encyclical then proceeds to explain the theological doctrine of the Kingdom of Christ, which is that if Jesus is venerated by all Catholics the remedy to all evils will be hastened.

BRUSSELS JEWEL ROBBERY.

HALE, Wednesday.

The man and woman, who were arrested here yesterday on suspicion of being concerned in a jewel robbery in Brussels, were released later, after proof had been given that the suspicion was unfounded.

SEVERE WEATHER IN IRELAND.

INTENSE FROSTS AND SNOWFALLS.

CONDITIONS WORSE IN ENGLAND.

Weather conditions are very changeable and unsettled not alone in Dublin, but all over Western Europe. Atmospheric depressions are forming rapidly, and as rapidly dispersing, with the result that no one can give a very definite forecast for more than a few hours.

England continues to be visited by heavy snowstorms, and the weather in Western Europe is reported to be very bad.

QUICK CHANGES IN DUBLIN.

FROST, RAIN, SLEET AND WINDS.

Yesterday opened with a severe frost in Dublin and the neighbourhood. The thermometer fell to 24 degrees in the screen and to 20 degrees on the ground. Then a change came rapidly. In the forenoon clouds gathered, a light south wind set in and the temperature rose. In the afternoon some showers of rain fell, and in the streets of the city things were as unpleasant and muddy as they could be to the embarrassment of the great crowds who were shopping.

Owing to the low temperature of the ground, what is called a "glazed frost" set in, particularly in the outlying parts of the city and suburbs, and horse traffic for a time was rendered very difficult. Indeed, many pedestrians also sustained falls on the glassy pavements. Later in the evening the wind veered to the west and freshened, blowing in squalls at times, and on the wind were borne showers of hail and sleet.

The outlook is in favour of a continuance of rather cold weather, with a return probably of frost and snow showers at times; but the conditions are extremely unsettled.

In France the very cold weather of a few days ago has given place to a high temperature, but while the atmosphere remains so unsettled there can be no definite forecast.

ICE ON BELFAST DOCK.

A thin sheet of ice covered the Clarendon Dock, Belfast, yesterday morning, which is very unusual even in a "hard" winter.

HAIL STORM AT WATERFORD.

Fierce showers of hail and snow broke over Waterford city and district yesterday afternoon. In the space of 20 minutes streets were covered to a depth of several inches. The hailstones were of large size.

The storm was accompanied by dense atmospheric obscurity, necessitating the use of artificial light for some time in business houses. Traffic was dislocated for a time.

INTENSE FROST IN TIPPERARY.

There was an intense frost in Tipperary on Tuesday night.

Yesterday was bitterly cold, with an icy wind, threatening snow.

SNOW IN THE NORTH-WEST.

In Clones and the adjoining districts there was a heavy fall of snow. It was preceded by a biting frost, which caused stockowners to take their stock from the farms. The frost on Monday night was the severest for many years.

There was a heavy snowfall throughout the central area of Tyrone yesterday, following upon a severe frost of the previous night, and in some of the mountain districts the ground is covered with a layer several feet deep.

WORST STORM FOR FORTY YEARS.

MOTOR CARS BURIED IN SNOW.

The North Cotswolds were isolated all day yesterday owing to Tuesday night's blizzard, and reports which got through yesterday evening state that it was the worst since the memorable storm of 1881. The wind blew at over sixty miles an hour, and caused snow drifts on the main roads so deep that motor cars were buried by them, and even mail motor vans and omnibuses stuck fast.

Drifts on the main road from London to Gloucester and Cheltenham were from five to six feet deep, and one van was seventeen hours behind the scheduled time in reaching Cheltenham. Telegraph and telephone wires collapsed under the weight of snow, and it was not until the County Council workmen, with snow ploughs, had made a track wide enough for single vehicles that the fate of many missing parties could be ascertained.

Some parties on the way to London for Christmas festivities were caught by the storm and had to spend the night in the snowdrift, and suffered from exposure. The storm was followed yesterday by a hard frost.

WEATHER CAUSES POSTAL DELAY.

The British Postmaster-General announces that, in consequence of the bad weather prevailing in many parts of the country, the long-distance mail trains have arrived at their destinations considerably behind time, and letters which would normally be delivered by the first post have fallen into the second or later deliveries of the day.

A similar delay in delivery may be experienced to-day, but the arrangements made for increased staff and accommodation have so far proved effective in meeting the heavy Christmas traffic, and it is anticipated that all correspondence posted before the dates announced a short time ago—namely, the 22nd December for parcels and midday on the 23rd for letters—will reach its destination in time for delivery on Christmas Day or earlier.

GREAT GALE IN FRANCE.

PARIS, Wednesday.

During the last forty-eight hours France has experienced one of the worst gales in recent years, its long duration being altogether exceptional. The speed of the wind varied between eighty and ninety miles an hour, bringing down telegraph and telephone wires, blocking the roads with fallen trees and causing a number of accidents throughout France.

The port of Bordeaux is inaccessible owing to the wild seas raging in its estuary. No vessels have arrived there since Monday evening. The gale is still raging off the Brittany coast, and it is reported that the church at St. Helier has been badly damaged.

Much delay has been caused to the liner traffic at Havre, where the great French passenger boat Savoie had to be taken into port by her commander, as no pilot ventured over the stormy waters to take the helm.

The rising industrial town of Caen has been flooded by torrential rain. Many accidents have occurred on the Paris-Calais main road, especially in the Beauvais district, owing to numerous motor cars having dashed into trees, which have been blown across the road. In this same district the floods are threatening the main railway line between Paris and Creil. Thunder and lightning were features of the storm in many districts.

Milder weather is foretold by the weather prophets, but it will be some time before the telegraph and telephone wires have been restored, and the railways and roads cleared of the obstructions blown on to them. Several fatal accidents have been reported as resulting from the storm.

STORM DAMAGE IN SPAIN.

MADRID, Wednesday.

The stormy weather continues, and floods are general throughout Andalusia. The Guadalquivir and Guadaura Rivers are still rising, and it is feared that the whole of Seville may be flooded. Several quarters of the town are already under water, and have been abandoned by their inhabitants.

A message from Malaga states that a Spanish trawler has found a Portuguese sailing boat abandoned in the open sea off Casablanca.

At Las Casolina a house, which had been flooded, collapsed, and two persons were killed.

THE NORTHERN PARLIAMENT.

REVIEW OF THE PAST SESSION.

THE OPPOSITION'S STRENGTH.

POSITION OF BORDER NATIONALISTS.

(FROM OUR BELFAST CORRESPONDENT.)

The Parliamentary session just ended was in many respects the most interesting through which the Northern legislature has passed.

It was the first session of the second Parliament, and the first in which there was a regular Opposition. The Labour group, consisting of Messrs. S. Kyle, W. McMullan and J. Beattie, formed the official Opposition. They were assisted on many questions by Mr. Joseph Devlin and Mr. T. S. McAllister, the only Nationalists who took their seats after the General Election. The three Independent Unionist members—Colonel P. J. Woods and Messrs. Thomas Henderson and J. W. Gyle—frequently joined in attacks upon the Government, particularly upon questions affecting the interests of the working classes. But, of course, they did not take the Opposition Whip.

Mr. George Henderson, who was returned by Co. Antrim as a Farmers' representative, was a persistent advocate of agricultural interests, and was frequently in the Opposition lobby when pressing the special views of those he represents. Throughout the session, however, he took a broad view of all questions of outstanding importance, such as the boundary agreement, which met with his unqualified approval.

MR. DEVLIN'S SUCCESS.

The outstanding figure on the Opposition benches was undoubtedly Mr. Devlin, who used his knowledge of Parliamentary procedure to good effect on more than one occasion. Although he is a keen and unsparing critic of the Government Mr. Devlin is one of the most popular members of the House. Even his most trenchant criticisms contain an element of humour which neutralises bitterness and makes for good-will.

During the session the Labour members gradually departed from the reiteration of Socialistic theories—although, no doubt, holding these as strongly as ever—and took a more constructive and effective part in the debates. The asperities of some of the "Independents" also softened towards the end of the session, and at least one—Mr. Gyle—admitted that there was some good in "the worst possible Government," when the new arrangement for compensating spirit grocers was through as an agreed measure.

When the Parliament re-assembles on the 9th March, it is not improbable that the Opposition will be considerably strengthened. The following ten Nationalist and Sinn Fein members have up to the present declined to found Parliamentary Houses:—Messrs. J. E. Collins (Armagh), E. de Valera (Down), A. Donnelly (Fermanagh and Tyrone), E. Donnelly (Armagh), T. J. Harbison and Cahir Healy (Fermanagh and Tyrone), George Leeke and Basil McGuckin (Londonderry), John McHugh (Fermanagh and Tyrone), Patrick O'Neill (Down).

At a meeting of the border county Nationalist members, before the opening of the last session, it was decided that they should not take their seats until the boundary question was settled. In view of the boundary agreement it is probable that now they will decide that the interests of their constituents demand their presence in the Commons. The fact is that the policy of abstention was a huge mistake.

THE PREMIER'S TACT.

Among the Unionist members, the outstanding figure has been the Prime Minister, who has shown great tact and skill in the handling of many difficult problems.

Next to the Prime Minister's, the most anxious task has been that of the Minister of Labour (the Right Hon. J. M. Andrews), who has been faced with a steady increase in the number of the unemployed, while the deficiency in the Unemployment Insurance Fund has been mounting up to £4,500,000. This is a particular disappointment to Mr. Andrews, for over a year ago there was every prospect, when the unemployed figure touched 34,000, of the situation improving so materially that the Unemployment Fund deficit would be on the down grade.

A setback in the linen trade, due, in some measure, to the restoration of the gold standard and also to increased currency inflation on the Continent, which enabled Continental linen manufacturers to compete successfully in the principal markets, was principally responsible for sending the unemployment figures up to 57,000. In a recent speech, however, Mr. Andrews expressed the view that the worst of the depression had been reached and that there would be a gradual improvement.

The Minister of Finance (the Right Hon. H. M. Pollock) has been a vigilant "watchdog of the public purse." Taxpayers and those who understand the work he has accomplished in stabilising upon fixed principles the finances of the Northern State, as indicated in the Colwyn Committee report, appreciate the great service he has rendered to the province.

CHANGES.

There was one change in the Government front bench during the year. The Right Hon. J. Milne Barbour, Parliamentary and Financial Secretary to the Ministry of Finance, was promoted to the position of Minister of Commerce, an office for which he does not accept salary. Mr. George B. Hanna succeeded Mr. R. D. Megaw, K.C., as Parliamentary Secretary to the Ministry of Home Affairs, and Mr. John H. Robb, K.C., took the place of the late Mr. R. J. McKeown, as Parliamentary Secretary to the Ministry of Education.

The Attorney-General, the Right Hon. Richard Best, one of the members for County Armagh, was appointed a Lord Justice of Appeal, in October, and was succeeded, as Attorney-General, by Mr. A. B. Babington, K.C., who won South Belfast Division, beating the Labour candidate, by a substantial majority. The Government candidate also had an easy victory in Armagh for the vacancy created by the elevation of Mr. Best, to the judiciary.

About thirty public and several private bills were passed during the session. The principal measures, from the point of view of social services, was that dealing with widows', orphans' and old age contributory pensions, which brought the benefits conferred in Great Britain within the reach of insured workers in Northern Ireland. An Old Age Pension Act has removed the thrift disqualification. There were several measures dealing with unemployment benefit, and extending further credit up to 42 million sterling to the Unemployed Fund.

There was much discussion upon the bill which enables County Councils to undertake drainage schemes, but does not touch the big question of the drainage of the River Bann and the Lough Neagh basin, which is being investigated by an expert committee. The recent Finance Bill, increasing the duty upon heavy motor vehicles, in some cases by 300 per cent., was keenly debated, and is still being opposed by motor vehicle users' associations.

OTHER ACTS.

Other Acts passed dealt with civil pensions, estate duty, housing, university grants from rates, milk regulations, rent restriction, dangerous drugs, temperance, the Census Act, the seed potato supply, and the Pharmaceutical Society for Northern Ireland.

Private bills were promoted by the Belfast Corporation and the London, Midland and Scottish Railway Company. A Provisional Order Confirmation Bill for Londonderry County Borough was passed, and a similar measure in connection with the Warrenpoint Urban District was dropped. The first Divorce Bill dealt with in the Northern Parliament was brought forward during the session, and the recent machinery set up by the Government for this special class of legislation proved satisfactory.

An Agricultural Wages Bill was introduced by the Labour members, but was defeated on second reading, notwithstanding the plea that it embodied the principle of a measure adopted in the British Parliament. Members on the Government benches representing agricultural constituencies expressed the view that it would lead to increased unemployment among labourers in the present depressed state of the agricultural industry.

ABBEY THEATRE'S MAJORITY.

THE STORY OF ITS EARLY STRIVINGS.

SUNDAY'S CELEBRATION

The Abbey Theatre, Dublin, celebrates its coming of age on Sunday next. The event is a landmark in the history of the modern drama, not alone of Ireland, but of Europe.

On Tuesday, December 27, 1904, the National Theatre Society opened the Abbey Theatre with two plays by Mr. W. B. Yeats and Lady Gregory's sparkling comedy, "Spreading the News." The *Irish Times* of next morning wrote: "The occasion was, as an experiment, and possibly as an epoch-marker, invested with unique interest." The experiment has resulted in the production at the Abbey of 216 plays, the work of eighty-six authors. The civilised world has profited by that achievement, for it is generally admitted that Dublin's Abbey is the father and mother of the modern theatrical revival in Great Britain and in America, where its children, the "little" theatres, are now a large and increasing family. Its work has also influenced the modern theatre in Europe, notably in Germany and in Hungary.

EARLY EFFORTS.

The Abbey Theatre dates back to 1898, when the Irish Literary Theatre was established in Dublin by Mr. W. B. Yeats, Lady Gregory and the late Mr. Edward Martyn. For three years the theatre produced Irish plays, beginning with Mr. Yeats's "The Countess Cathleen" and Mr. Martyn's "The Heather Field," performed in the Antient Concert Rooms on May 8, 1899. The first-named was objected to by a crowd of Catholic University students in the gallery, and the police had to be called in. Further plays were produced once a year by English professionals, who included Miss Whitty. In 1901 the Benson Company produced "Diarmuid and Grania" at the Gaiety Theatre. Mr. Martyn's "The Bending of the Bough," February 20, 1900, was Ireland's first play dealing with a vital Irish question.

The movement prospered, but it was soon felt that the Irish work of Irish writers should be interpreted by Irish actors and actresses, speaking with Irish voices, and understanding and feeling the Irish atmosphere of the plays. Fortunately, the brothers Fay, William and Frank, became interested, and they got together a little company of unpaid amateurs, who played in the Coffee Palace, Townsend street; in St. Teresa's Hall, Clarendon street, and other places in the city. That was the beginning of a native school of acting, an Irish dramatic company, the first real start of the Abbey Theatre, and the glory of it must go to the brothers Fay.

FIRST LONDON VISIT.

In May, 1903, the company visited London for the first time. They got Saturday off from their workaday employers, left Dublin on Friday night, gave afternoon and evening performances on Saturday at the Queen's Gate Hall, and were back at their work on Monday morning. They played "Laying the Foundations," "Hour Glass," "Pot of Broth," "Kathleen ni Houlihan," and "Twenty Five," to enthusiastic audiences and theatrical critics, who appreciatively welcomed the great adventure.

That London visit, followed by others equally successful, brought Miss Horniman into association with the society. That lady took over the building of the Mechanics' Institute in Abbey street, added to it part of the old City Morgue, and reconstructed the premises into the Abbey Theatre, which she handed over to the Society free from rent. It is probable that now they will decide that the interests of their constituents demand their presence in the Commons. The fact is that the policy of abstention was a huge mistake.

THE PREMIER'S TACT.

Among the Unionist members, the outstanding figure has been the Prime Minister, who has shown great tact and skill in the handling of many difficult problems.

Next to the Prime Minister's, the most anxious task has been that of the Minister of Labour (the Right Hon. J. M. Andrews), who has been faced with a steady increase in the number of the unemployed, while the deficiency in the Unemployment Insurance Fund has been mounting up to £4,500,000. This is a particular disappointment to Mr. Andrews, for over a year ago there was every prospect, when the unemployed figure touched 34,000, of the situation improving so materially that the Unemployment Fund deficit would be on the down grade.

A setback in the linen trade, due, in some measure, to the restoration of the gold standard and also to increased currency inflation on the Continent, which enabled Continental linen manufacturers to compete successfully in the principal markets, was principally responsible for sending the unemployment figures up to 57,000. In a recent speech, however, Mr. Andrews expressed the view that the worst of the depression had been reached and that there would be a gradual improvement.

The Minister of Finance (the Right Hon. H. M. Pollock) has been a vigilant "watchdog of the public purse." Taxpayers and those who understand the work he has accomplished in stabilising upon fixed principles the finances of the Northern State, as indicated in the Colwyn Committee report, appreciate the great service he has rendered to the province.

CHANGES.

There was one change in the Government front bench during the year. The Right Hon. J. Milne Barbour, Parliamentary and Financial Secretary to the Ministry of Finance, was promoted to the position of Minister of Commerce, an office for which he does not accept salary. Mr. George B. Hanna succeeded Mr. R. D. Megaw, K.C., as Parliamentary Secretary to the Ministry of Home Affairs, and Mr. John H. Robb, K.C., took the place of the late Mr. R. J. McKeown, as Parliamentary Secretary to the Ministry of Education.

The Attorney-General, the Right Hon. Richard Best, one of the members for County Armagh, was appointed a Lord Justice of Appeal, in October, and was succeeded, as Attorney-General, by Mr. A. B. Babington, K.C., who won South Belfast Division, beating the Labour candidate, by a substantial majority. The Government candidate also had an easy victory in Armagh for the vacancy created by the elevation of Mr. Best, to the judiciary.

About thirty public and several private bills were passed during the session. The principal measures, from the point of view of social services, was that dealing with widows', orphans' and old age contributory pensions, which brought the benefits conferred in Great Britain within the reach of insured workers in Northern Ireland. An Old Age Pension Act has removed the thrift disqualification. There were several measures dealing with unemployment benefit, and extending further credit up to 42 million sterling to the Unemployed Fund.

There was much discussion upon the bill which enables County Councils to undertake drainage schemes, but does not touch the big question of the drainage of the River Bann and the Lough Neagh basin, which is being investigated by an expert committee. The recent Finance Bill, increasing the duty upon heavy motor vehicles, in some cases by 300 per cent., was keenly debated, and is still being opposed by motor vehicle users' associations.

OTHER ACTS.

Other Acts passed dealt with civil pensions, estate duty, housing, university grants from rates, milk regulations, rent restriction, dangerous drugs, temperance, the Census Act, the seed potato supply, and the Pharmaceutical Society for Northern Ireland.

Private bills were promoted by the Belfast Corporation and the London, Midland and Scottish Railway Company. A Provisional Order Confirmation Bill for Londonderry County Borough was passed, and a similar measure in connection with the Warrenpoint Urban District was dropped. The first Divorce Bill dealt with in the Northern Parliament was brought forward during the session, and the recent machinery set up by the Government for this special class of legislation proved satisfactory.

An Agricultural Wages Bill was introduced by the Labour members, but was defeated on second reading, notwithstanding the plea that it embodied the principle of a measure adopted in the British Parliament. Members on the Government benches representing agricultural constituencies expressed the view that it would lead to increased unemployment among labourers in the present depressed state of the agricultural industry.

LIGHT OF A NEW HOPE.

SIR JAMES CRAIG'S MESSAGE.

A SPIRIT OF GOODWILL.

Sir James Craig, Bart., Prime Minister of Northern Ireland, has issued the following Christmas message to the people of Ulster:—

Stormont Castle, Stranddown, Belfast,
23rd December, 1925.

Through the courtesy of your columns, I have always been kindly afforded the opportunity of conveying to the people of Ulster, on behalf of my colleagues and myself, all good wishes for Christmas and the new year.

In to-day availing myself of the privilege, I do so with a heart full of gratitude and thankfulness. Formerly I had to write at a time of uncertainty, when the outlook for our province was dark or overcast; but on this occasion the light of a new hope is breaking, not only for Ulster, but for all Ireland, and the celebration of this Christmas festival will be incomplete if we do not feel genuinely grateful for our delivery by Divine mercy from the anxieties of bygone years and the birth of a new spirit of good-will.

Once more I tender to the people of Ulster the grateful thanks of my colleagues and myself for their steadfast and loyal support during the trying times through which we have passed. As a united Cabinet, it has been our pride and honour to have served Ulster to the very best of our ability.

My wife desires to associate herself most heartily with this message, and particularly in its application to the women who have stood so faithfully by their menfolk during times of dire distress, and now, with them, rejoice that the border has been saved and Ulster freed to pursue the path of peace and prosperity.

Wishing your readers a merry Christmas and a happy new year.—JAMES CRAIG.

LATE NEWS.

HOLY YEAR IN ROME.

THE PILGRIMAGES.

A correspondent, in the course of a special article in *The Times*, says:—The Holy Year which will close officially when the Pope, on Christmas Eve, seals the sacred door leading into the Vatican Basilica, has proved not unworthy of the great traditions established by its predecessors. This is no inconsiderable claim, for since the first of the series inaugurated by Pope Boniface VIII. in 1300, the whole organising ability of the Roman Catholic Church and the faith of its members have combined to make these periodic festivals the wonder of successive ages. It is not surprising, in view of the rapid improvement in methods of transit which has taken place, even since 1900, if the number of pilgrims in 1925 should have surpassed all earlier records of an authentic kind. The total, including Italians, is estimated at one million and a quarter, mostly comprised in specially organised pilgrimages from all parts of the world.

The stroke of the Pope's golden mallet upon the Holy Door last Christmas Eve was the signal for a mighty influx, which continued in undiminished volume until it died in the last trickle of 200 Lombard pilgrims, who came bringing offerings to defray the cost of bricking up that door, not to be entered again for another quarter of a century. Before the end of September 251 special international trains, eight of them carrying British pilgrims, arrived in Rome. Not the least considerable contingent was the British pilgrimage under Cardinal Bourne, 1,300 strong which was received by the Pope on May 13th, and it was followed by representatives of every profession and class in our land, ranging from a company of Oxford under-graduates and dons to a battalion of 800 Boy Scouts. It was to the former that the Pope recalled the days of his own pilgrimage to the Bodleian as a student and a scholar. There have been many distinguished names among the pilgrims, but more touching are the examples of the devotion which brought humble pilgrims immense distances on foot to Rome by the same routes and methods which were trodden and followed by their fathers throughout the centuries. An old peasant walked all the way from Desio, the Pope's native village, to Rome, a distance of about 600 miles, in order, he said, quite simply, to follow the example of his grandfather and of his father, who had also made their pilgrimage to Rome in the Jubilee years of 1625 and 1900.

It is interesting to note that the list of pious pedestrians includes more women than men. One old lady from Ferentino, aged 72, wearing the characteristic cow-hide sandals of her village, covered the distance to Rome in nine hours at the rate of seven kilometres an hour. She was honoured with the special congratulations of the Pope, who was himself a great walker before he became the prisoner of his position and situation, and with the kindly advice to go back by rail.

A CHINESE WAR SURPRISE.

ATTACK ON CHANG TSO-LIN FAILS.

SHANGHAI, Wednesday.

A Japanese report from Mukden states that General Kuo Sung-Lin's main attack against Marshal Chang Tso-Lin, which he launched last night, has failed. The report adds that General Kuo Sung-Lin's forces are retreating towards Hainminfu.—(Reuter.)

CHINESE WAR LORD DEFEATED.

IRISH TIMES FOREIGN SERVICE.

FROM OUR OWN CORRESPONDENT.

PEKING, Wednesday.

The Christian General, Feng Yuh-Siang, has captured Tientsin. His forces entered the city late last night, after completely defeating the army of the rival Chinese war lord, General Li Chang Lin.

SHANGHAI'S SHOOTINGS INQUIRY.

IRISH TIMES FOREIGN SERVICE.

FROM OUR OWN CORRESPONDENT.

PEKING, Wednesday.

The Diplomatic Corps this afternoon gave out summaries of the reports of the three judges who sat at the international judicial inquiry into the Shanghai shootings of May 30. The British and Japanese judges agree in exonerating the Shanghai police officials of all blame for the affair. The American member of the Commission does not. The latter's report charges that the police authorities did not make any preparation to deal with the troubles, despite daily reports for five months indicating growing difficulties resulting from cotton mill strikes and the demonstrations of the students.

The American judge declares that he is convinced that the shooting could have been avoided if more police had been on duty to disperse the crowd. The report pillories Police Inspector K. J. McEuen, for failure to come to the scene of the difficulty. "His presence and personal direction on May 30 might have saved the lives of some of the innocent persons," the report declares. Accompanying the latter is a cheque for 75,000 dollars from the Council, for distribution among the families of the twelve persons killed and the eighteen wounded in the shooting incidents.

INTERNATIONAL TRAIN INCIDENT.

PEKING, Wednesday.

With reference to yesterday's incident, in which the international train was fired on by Kuominchun troops on its way from Tientsin to Shanhaikwan, it appears that the train came to a standstill when fired on. It subsequently attempted to move on, but was prevented from doing so by an armoured train.

Disregarding the protests of the Japanese Commander, a Kuominchun officer boarded the train and gave orders for it to return immediately to Tientsin, under pain of fire being re-opened on it. Infantry were brought up, and the armoured train was drawn up near by. The international train was consequently forced to return to Tientsin. The senior Minister here had made a protest regarding the incident, and has requested that instructions should be issued immediately to permit the passage of another train which is being sent in the near future.—(Reuter.)

BACK FROM ROME.

CARDINAL O'DONNELL WELCOMED.

ENTHUSIASTIC SCENES.

THE POPE'S INTEREST IN IRELAND.

His Eminence Cardinal O'Donnell returned to Ireland yesterday evening from Rome.

The Cardinal arrived by the mail boat at Kingstown at 5.30 p.m. He was received officially at the Carlisle Pier, on behalf of the Irish Free State Government, by President Cosgrave, Mr. J. J. Walsh, Minister for Posts and Telegraphs, and Mr. P. Hughes, Minister for Defence. A guard of honour, consisting of fifty men, with a pipers' band, under the command of Lieutenant Mannion, of the 23rd Battalion, was in attendance on the Pier.

There was a large crowd on the pier to welcome the Cardinal, but little delay was made at Kingstown, as His Eminence desired to visit the Archbishop of Dublin at Drumcondra before catching the 6.30 p.m. train at Amiens street Station for Armagh.

THE PRESIDENT'S WELCOME.

When the mail boat reached the pier President Cosgrave and his colleagues went on board, and, having kissed his ring, briefly expressed their pleasure at His Eminence's return. After this little ceremony, the Cardinal came ashore. The guard of honour presented arms, the band played an air, and the crowd of clergy and laity cheered loudly.

Attended by President Cosgrave and the Most Rev. Dr. McKenna, Bishop of Clogher, Dr. Dunne, representing the Archbishop of Dublin; Colonel Guilfoyle, A.D.C., representing the Governor-General, who sent a special message of welcome to His Eminence; the Right Rev. Monsignor Quin, P.P., V.G., Dungannon, Dean of the Archdiocese of Armagh; the Right Rev. Monsignor Segrave, P.P., V.G., St. Peter's, Drogheda, Archdeacon; the Very Rev. John Fahy, S.J., Provincial; the Rev. F. M. Brown, S.J.; the Rev. Vincent Byrne, S.J.; the Very Rev. Father Sylvester, Provincial, O.S.F.C.; the Very Rev. Father Edward, Guardian,

would be glad to know that Ireland had no more devoted friend than the Sovereign Pontiff. The Pope was the greatest existing moral power in the world; and it was something for Ireland that one in his position had the strongest affection for the Irish race.

"God bless you," added His Eminence, "and may your desire that our country may have the unity that we all dream of as our due yet be realised in our time, to the great advantage of Mother Erin and of all other peoples."

DUNDALK.

At Dundalk there was no formal presentation of addresses, in view of the fact that His Eminence is to visit the town at an early date; but a big crowd had gathered to greet the Cardinal. Fog signals had been placed on the lines, and these exploded as the train ran into the station. On His Eminence being observed the crowd surged forward, and many within reach kissed his ring and received his blessing.

The Cardinal said that he had many good friends in Dundalk. Those present were no strangers to him. He valued their tribute very highly and he hoped that the union between them and himself would continue for many years. It would always be a pleasure to him to come now and then to see the people of Dundalk. He knew that in their tribute to him they desired even more to show their respect for the venerable Head of the Church, who had been good enough to confer the Cardinalate upon him, and so to show his appreciation of all the Irish people, and very particularly of the people of the Arch-Diocese of Armagh.

GORAGHWOOD.

The first station in the Six Counties at which a stop was made was Goraghwood, where His Eminence was welcomed by the Newry Urban District Council and other Newry bodies.

In reply, His Eminence said that the heart of the Pope was full of good feeling for the Irish people, and it was his abiding desire that the country should fully reach that high level among the nations which was the envy of other countries in the early Christian centuries.

"In raising me to the Cardinalate," he added, "His Holiness meant to give a pledge to the Irish people that he watched their progress with the deepest interest, and that everything the Pope could do would be done to encourage them to go on and prosper."

ARMAGH.

When the train reached Armagh the Cardinal received an enthusiastic welcome from a large crowd which filled the platform. Cheer after cheer was given, and as the train steamed in a bugler of the Royal Ulster Rifles sounded the general salute, while the people reverently bared their heads and surged around His Eminence as he passed out of the station.

The route to the Cathedral was lined with thousands of people, who cheered and shouted words of greeting as the procession, led by bands and standards, passed along. One hundred torchbearers marched in the procession, and at several points in the way huge bonfires had been lit, and virtually every window in the city had lighted candles and flags.

The Cathedral bells broke out with the gay marching tune of "O'Donnell Abu," and when the Cardinal left his car and mounted the steps at the entrance to the church the cathedral choir sang Stadler's *Ecce Sacerdos Magnus*.

In welcoming His Eminence, the Rev. Father Finegan, Administrator, said that the cherished wish of their hearts had been fulfilled. They would have their Cardinal with them to celebrate Midnight Mass on Christmas Eve.

Mr. Joseph O'Hagan, Chairman of the Armagh City Council, also welcomed the Cardinal on behalf of the citizens of Armagh.

CARDINAL'S REPLY.

In reply, Cardinal O'Donnell said: "I have seen many demonstrations, but I have never witnessed a finer demonstration than you have organised here to welcome me home from the Eternal City. I only wish I were in any degree worthy of so much kindness on your part. What rejoices me is that I am well aware that in honouring me by this hearty welcome you wish it proclaimed that you are grateful to the Sovereign Pontiff for the honour which he has conferred upon me and, through me, upon you also. (Cheers, and a Voice—"O'Donnell Abu.")

"Yes," proceeded His Eminence, "I am very proud, indeed, of the traditions that that cry recalls. (Cheers) It is not for anything else, but because of my connection with this ancient city, because I am Archbishop of Armagh, that I have been created a Cardinal of the Holy Roman Catholic Church. The history of this ancient city is not unknown to the Sovereign Pontiff. His Holiness identifies Armagh with the progress and triumph of the Faith, which is the joy of Irishmen wherever they are found throughout the world.

"While you are legitimately proud of the splendid traditions that have come down to you in this primatial city, you would prize it still more highly if you knew, as I have been privileged to know, the hearty appreciation in which the Sovereign Pontiff holds all the sacrifices that have been made in Ireland for the cause of the Holy Catholic Church, and I will tell you what is the expectation and the hope of the Holy Father—it is that Ireland from shore to shore would unite and once more hold aloft the banner of civilisation and lead the nations, as it did in the early Christian centuries."

THE R..IDED MAILS.

ROBBERY CONDEMNED IN CHURCH.

The Rev. Patrick McManus, P.P., preaching in the Ballyconnell Church, referred to the recent robbery of the mails in the district, and said that he did not think it likely that any of those actually listening to him were implicated. Even if they were, he did not believe that his words would have any effect upon them. Those ruffians were out for booty, and they were prepared to murder in order to rob. They had, he feared, no conscience whatever. It would, however, be disastrous if the public conscience were to gradually sink to the same level, and he, therefore, called upon the people to give no tolerance to the perpetrators of such deeds, which involved the obligation of making restitution. If the money taken in this case was State money, the State means the taxpayer. If some of the money belonged to individuals, probably amongst the poorest of the community, then the crime was all the greater. He did not believe that the robbery had any political significance.

UNPAID CLUB LOANS.

WOMAN TREASURER'S SUICIDE.

A verdict of murder and suicide was returned at Liverpool yesterday at the inquest on Gladys Fox (27), wife of a tramcar driver, and her child, William, whose bodies were recovered from the lake in Sefton Park.

The woman had been treasurer of a Christmas tontine club for three years, and was in difficulties with money. She had lent some to members who had not repaid it, and was about £30 short.

THE LATE MARQUESS OF ELY.

The funeral of the Marquess of Ely took place quietly in Malvern Cemetery yesterday The interment was preceded by a Service in the Priory Church, the officiating clergy being the Rev. M. E. Bissett, of London; the Rev. H. H. M. Bartlett, Vicar of Great Malvern; and the Rev. C. L. Malaber, curate. The choir chanted Psalm 90 and the *Nunc Dimittis*. The hymns were "Jesus, Lover of My Soul," and "O God, our Help in Ages Past." The mourners included Miss Edith Loftus, Mr. Guy Loftus, Mr. and Mrs. Montague Loftus, cousins; Mr. Gordon and Mr. Money, executors, and Mr. C. E. Maude, agent to the Irish estates.

RAID ON A PUBLIC-HOUSE.

Last night, at about 7 o'clock, three armed and masked men entered the public-house of Mr. Philip Byrne, Galloping Green, Stillorgan. They "held up" the proprietor at the point of the revolver, searched the till, from which they took the contents—only a few shillings—with which they made off, taking also with them a couple of bottles of whiskey.

So far as the police could ascertain, the raiders were on foot, and passed along the road unnoticed.

ARREST OF A PRINCE.

PARIS, Wednesday.

A sequel to the failure of the French Silver Fox Rearing Company occurred to-day when Prince Charles Murat was arrested in connection with the case.—(Reuter.)

PROVINCIAL BANK CLERKSHIPS.

Successes from ROSSE COLLEGE, Stephen's Green, Dublin, at the December examination: V. Hanley, G. Clarendon, W. Donnellan, R. McGrath, P. Heffernan.—(Advt.)

FEMALE CATTLE RAIDER.

MIDNIGHT VISIT TO A FARM.

STRANGE CASE AT CARLOW.

At the Carlow District Court a story was told about two young women who, in the dead of night, travelled a distance of fifteen miles, made a raid on a farm, drove off two cattle and sold them to pay a landlord who was pressing for his rent. The defendants were Sheila Griffin and Mollie Coffey, Tullow street, Carlow.

Guard Murphy, who arrested Sheila Griffin, stated that she told him that she took the cattle belonging to her cousin, John Griffin, with the intention of selling them to pay her rent, and that when she would get things squared up she intended to pay back the money to Pat McDonald, who had purchased the cattle, and then to return the cattle to their rightful owner.

AFTER THE LIGHTS HAD GONE OUT.

Guard Coleman, who arrested Mollie Coffey, stated that she said she went with Miss Griffin to Griffinstown on the night of the 23rd November. It was late at night, and the lights had gone out in the town. Miss Griffin brought her to her brother's farm at Griffinstown, and told her to remain in the lane-way while she would drive out the cattle. Miss Griffin could not get out the cattle by herself, and she asked her to come in and help her. She went into the field and they drove two cattle out on the road; two other cattle followed them out on the road, and she drove them into a gateway and closed the gate. They drove the two cattle along the road till they came to the house of a man named Byrne.

Miss Griffin told her to go in and tell Byrne that she wanted him. He came out and had a conversation with Miss Griffin, after which Byrne cycled in the direction of Mr. Pat McDonald's house. They then drove the cattle into Mr. McDonald's field and went up to the house. Mr. McDonald came in and shook hands with Miss Griffin, and she asked him to buy the two cattle. She said that she wanted £20 for them, and Mr. McDonald offered her £19 10s. Miss Griffin agreed to sell them for this price, and gave 5s. luck. Mr. McDonald then gave her a cheque for £19 5s.

Miss Coffey then said that she and Miss Griffin got up on their bicycles and cycled in the direction of Carlow. Her bicycle got damaged, and Miss Griffin cycled away, leaving her to walk to Carlow.

In reply to Mr. Byrne, solicitor for the defendants, the witness stated that Miss Coffey was a servant of Miss Griffin.

The Justice held that in the depositions there was no case against Miss Coffey.

Mr. J. D. McCarthy stated there was a decree obtained against Miss Griffin at the Circuit Court on the 24th July at Carlow. The decree was not to issue if the defendant paid £50 and costs and £17 10s. on the 23rd November, 1925. There was a notice by Mr. Duggan, solicitor, to have the ejectment decree issued at the Circuit Court on the 24th November if the balance of the rent was not paid.

The landlord, Mr. N. P. Roche, stated that he was in the Circuit Court on the 24th November to support his application for possession. On that day £17 10s. was paid over to him. The defendant had already paid £30 and costs.

THE SALE OF THE SHOP.

John Belton, Carlow, stated that immediately before the 24th November he was in negotiation with Miss Griffin for the purchase of her interest in the house in Tullow street. She wanted £50 for it, and the condition was that she should pay the landlord what was due to him. An agreement was drawn up, but it was never signed. Miss Griffin subsequently wanted £100, and the negotiations broke down.

Mr. Byrne, solicitor, said that it was not the intention of Miss Griffin to deprive the owner of the cattle. According to the evidence she intended to return the money and cattle later on.

THE DECISION.

The Justice said that the stealing of the cattle was deliberate and intentional. The worst feature was that Miss Griffin went out in the dead of night, and actually brought an assistant with her, and she spent the whole of one night in trying to get possession of the cattle, and the following morning in getting rid of them. He was impressed with what Mr. Byrne stated on her behalf. She must have been in a very anxious state of mind. She was hard set and hard pressed to get the rent, and she looked about for any means to get the rent. He was inclined to think that owing to the pressure of the case her mind was not quite normal. She evidently presumed on the friendship of her friends. She thought that the liability might be met by the Griffin estate, and that later she might be able to make good the debt.

I think, said the Justice, that this girl was terribly frightened and in a terrible state of mind. I must, however, hold that the evidence is sufficient to justify a conviction. There is no reflection on Mr. McDonald. He bought the cattle fairly and squarely, and paid her a fair market price. I do not think that I would be justified in sending this girl to jail. I, therefore, give her the benefit of the Probation of Offenders' Act, and I will order her to find bail in £30 and two sureties of £15 each to come up for judgment if necessary within twelve months.

The defendant was ordered to pay the costs of the prosecution.

Mr. McDonald stated that he had been paid back the money that he gave for the cattle, and that he had no claim on them.

GIFTS FOR LITTLE PATIENTS.

FATHER CHRISTMAS VISITS CHILDREN'S HOSPITALS.

The Dublin Rotary Club continued its Christmas activities among the children's hospitals yesterday, when they visited three institutions in the city, and gave entertainments and distributed gifts.

At the Children's Hospital, Harcourt street, the arrangements were in charge of Mr. James S. M'Mahon and Mrs. M'Mahon, Mr. and Mrs. A. Child, and Mr. Purdy. Among those present were the Matron (Miss Honoria Wilson), Sir Simon Maddock, Sir W. de Courcy Wheeler, Dr. George Nesbitt, Dr. Wilson, and Dr. Prentice.

The following artists contributed an excellent programme of music and dances:—Miss Phyllis Daly, Miss Christine Byrne, Mr. J. D. Dixon, Mr. W. Coomber, Mr. A. Jackson, the Misses Child, Messrs. Witchell (who gave a Punch and Judy show, which was a great delight to the children), Professor Albert (ventriloquist), and Mr. G. Scott Coomber at the piano.

A splendid Christmas tree had been presented by Viscount Powerscourt, K.P., and the gifts were distributed by Father Christmas (Mr. W. B. Cunningham), assisted by Mr. R. H. Keatinge and Mr. H. Bailey, impersonating Bonzo, the dog, and Felix, the cat.

The Rotary President, Mr. M. P. Rowan, and the Vice-President, Major Bryan Cooper, were also present, and presented a cheque to the hospital.

At the Orthopædic Hospital the same indefatigable Father Christmas was again at work, with the help of Masters Gordon and Alan Keating, as Bonzo and Felix, and the small patients, nearly eighty in number, had a joyous time. There was singing and dancing in costume by Miss Gordon Macintosh's pupils.

The proceedings concluded with an impromptu dance for the staff and visitors. A band, consisting of Mr. A. E. Wilson, Mr. P. A. Harmon, and Mr. J. Henchy, played during the afternoon.

Rotarians also visited the Children's Hospital, Temple street, Dublin. The Rio String Trio gave delightful musical selections, and Mr. Sealy Jeffares contributed songs. A dance, followed by tea, brought a pleasant entertainment to a close.

CHRISTMAS DAY AT THE PRO-CATHEDRAL.

The religious ceremonies at the Pro-Cathedral, Marlborough street, on Christmas Day will begin with High Mass at 6 o'clock a.m., and there will be Masses every half-hour from that hour until 12 noon, when another High Mass will be celebrated, at which His Grace the Archbishop will preside and preach. Solemn Benediction will be given after Mass.

ABBEY THEATRE'S MAJORITY.

(Continued from Page 5, Column 5.)

by seeing a performance of the Abbey Company in Cork. That was a lucky visit to the Southern capital; for in Mr. Lennox Robinson the Abbey found one who, for seventeen years, has, as playwright, manager and producer, been a tower of strength to the theatre. It may here be mentioned that Mr. St. John Ervine filled the position of manager for a short time.

BLANCO POSNET.

What was probably the Abbey's biggest fight for existence came in 1909, with the proposed production of George Bernard Shaw's "The Shewing Up of Blanco Posnet." The fight was with the authorities of Dublin Castle, who objected to the play because it was blackballed by the English censor. That official's jurisdiction did not extend to Ireland, but the Lord Lieutenant of the time, Lord Aberdeen, or some of the permanent officials, thought that it was for them to see to it that the censor should not be flouted in any part of the United Kingdom. In a letter to Lady Gregory, an official of the Castle wrote—"The play does not deal with an Irish subject, and it is not an Irish play in any other sense than that its author was born in Ireland. . . . The Abbey Theatre was founded for the express purpose of encouraging dramatic art in Ireland, and of fostering a dramatic school growing out of the life of the country. The play in question does not seem well adapted to promote those laudable objects. . . . ." The authorities went on the terms of the Patent, which they threatened to withdraw should the play be produced. The Griffin brought her to her brother's farm at Griffinstown, and told her to remain in the lane-way while she would drive out the cattle. Miss Griffin could not get out the cattle by herself, and she asked her to come in and help her. She went into the field and they drove two cattle out on the road; two other cattle followed them out on the road, and she drove them into a gateway and closed the gate. They drove the two cattle along the road till they came to the house of a man named Byrne.

Miss Griffin told her to go in and tell Byrne that she wanted him. He came out and had a conversation with Miss Griffin, after which Byrne cycled in the direction of Mr. Pat McDonald's house. They then drove the cattle into Mr. McDonald's field and went up to the house. Mr. McDonald came in and shook hands with Miss Griffin, and she asked him to buy the two cattle. She said that she wanted £20 for them, and Mr. McDonald offered her £19 10s. Miss Griffin agreed to sell them for this price, and gave 5s. luck. Mr. McDonald then gave her a cheque for £19 5s.

Miss Coffey then said that she and Miss Griffin got up on their bicycles and cycled in the direction of Carlow. Her bicycle got damaged, and Miss Griffin cycled away, leaving her to walk to Carlow.

In reply to Mr. Byrne, solicitor for the defendants, the witness stated that Miss Coffey was a servant of Miss Griffin.

The Justice held that in the depositions there was no case against Miss Coffey.

Mr. J. D. McCarthy stated there was a decree obtained against Miss Griffin at the Circuit Court on the 24th July at Carlow. The decree was not to issue if the defendant paid £50 and costs and £17 10s. on the 23rd November, 1925. There was a notice by Mr. Duggan, solicitor, to have the ejectment decree issued at the Circuit Court on the 24th November if the balance of the rent was not paid.

The landlord, Mr. N. P. Roche, stated that he was in the Circuit Court on the 24th November to support his application for possession. On that day £17 10s. was paid over to him. The defendant had already paid £30 and costs.

THE SALE OF THE SHOP.

John Belton, Carlow, stated that immediately before the 24th November he was in negotiation with Miss Griffin for the purchase of her interest in the house in Tullow street. She wanted £50 for it, and the condition was that she should pay the landlord what was due to him. An agreement was drawn up, but it was never signed. Miss Griffin subsequently wanted £100, and the negotiations broke down.

Mr. Byrne, solicitor, said that it was not the intention of Miss Griffin to deprive the owner of the cattle. According to the evidence she intended to return the money and cattle later on.

THE DECISION.

The Justice said that the stealing of the cattle was deliberate and intentional. The worst feature was that Miss Griffin went out in the dead of night, and actually brought an assistant with her, and she spent the whole of one night in trying to get possession of the cattle, and the following morning in getting rid of them. He was impressed with what Mr. Byrne stated on her behalf. She must have been in a very anxious state of mind. She was hard set and hard pressed to get the rent, and she looked about for any means to get the rent. He was inclined to think that owing to the pressure of the case her mind was not quite normal. She evidently presumed on the friendship of her friends. She thought that the liability might be met by the Griffin estate, and that later she might be able to make good the debt.

I think, said the Justice, that this girl was terribly frightened and in a terrible state of mind. I must, however, hold that the evidence is sufficient to justify a conviction. There is no reflection on Mr. McDonald. He bought the cattle fairly and squarely, and paid her a fair market price. I do not think that I would be justified in sending this girl to jail. I, therefore, give her the benefit of the Probation of Offenders' Act, and I will order her to find bail in £30 and two sureties of £15 each to come up for judgment if necessary within twelve months.

The defendant was ordered to pay the costs of the prosecution.

Mr. McDonald stated that he had been paid back the money that he gave for the cattle, and that he had no claim on them.

GIFTS FOR LITTLE PATIENTS.

FATHER CHRISTMAS VISITS CHILDREN'S HOSPITALS.

The Dublin Rotary Club continued its Christmas activities among the children's hospitals yesterday, when they visited three institutions in the city, and gave entertainments and distributed gifts.

At the Children's Hospital, Harcourt street, the arrangements were in charge of Mr. James S. M'Mahon and Mrs. M'Mahon, Mr. and Mrs. A. Child, and Mr. Purdy. Among those present were the Matron (Miss Honoria Wilson), Sir Simon Maddock, Sir W. de Courcy Wheeler, Dr. George Nesbitt, Dr. Wilson, and Dr. Prentice.

The following artists contributed an excellent programme of music and dances:—Miss Phyllis Daly, Miss Christine Byrne, Mr. J. D. Dixon, Mr. W. Coomber, Mr. A. Jackson, the Misses Child, Messrs. Witchell (who gave a Punch and Judy show, which was a great delight to the children), Professor Albert (ventriloquist), and Mr. G. Scott Coomber at the piano.

A splendid Christmas tree had been presented by Viscount Powerscourt, K.P., and the gifts were distributed by Father Christmas (Mr. W. B. Cunningham), assisted by Mr. R. H. Keatinge and Mr. H. Bailey, impersonating Bonzo, the dog, and Felix, the cat.

The Rotary President, Mr. M. P. Rowan, and the Vice-President, Major Bryan Cooper, were also present, and presented a cheque to the hospital.

At the Orthopædic Hospital the same indefatigable Father Christmas was again at work, with the help of Masters Gordon and Alan Keating, as Bonzo and Felix, and the small patients, nearly eighty in number, had a joyous time. There was singing and dancing in costume by Miss Gordon Macintosh's pupils.

The proceedings concluded with an impromptu dance for the staff and visitors. A band, consisting of Mr. A. E. Wilson, Mr. P. A. Harmon, and Mr. J. Henchy, played during the afternoon.

Rotarians also visited the Children's Hospital, Temple street, Dublin. The Rio String Trio gave delightful musical selections, and Mr. Sealy Jeffares contributed songs. A dance, followed by tea, brought a pleasant entertainment to a close.

CHRISTMAS DAY AT THE PRO-CATHEDRAL.

The religious ceremonies at the Pro-Cathedral, Marlborough street, on Christmas Day will begin with High Mass at 6 o'clock a.m., and there will be Masses every half-hour from that hour until 12 noon, when another High Mass will be celebrated, at which His Grace the Archbishop will preside and preach. Solemn Benediction will be given after Mass.

DISBANDING THE OMAGH "A" SPECIALS.

FAREWELL ENTERTAINMENT.

The disbandment of No. 6 Platoon Omagh Special Constabulary proceeded yesterday, when the majority of the men took farewell of their comrades and their friends in the town. On last Tuesday night they were entertained by the townspeople, when there was a very large attendance.

Colonel J. K. McClintock, C.B.E., D.L., County Commandant, and Major John Regan, O.B.E., County Inspector, and Mr. R. H. Carson, Crown Solicitor for Tyrone, were present.

Colonel McClintock expressed regret at parting with such a very fine body of men, and County Inspector Regan spoke of the friendly relations which had existed between the members of the "A" Special Constabulary and the Royal Ulster Constabulary.

The sentiment of the N.C.O.'s and men of No. 6 Platoon was responded to by Head Constable Mansell, Constable Kirkwood and Driver Taylor, while Captain Fyffe, M.B.E., Messrs. A. J. Macfarlane, and R. Rodgers responded for the Special Constabulary force.

The demobilisation of "A" Specials in Londonderry City and County takes place to-day. These consist of two platoons in the city—at the Hostel and the Courthouse—and four platoons in the county—at Draperstown, Magherafelt, Dungiven, and Maghera—taking in over two hundred officers and men.

A few men are remaining on duty at each platoon headquarters for the purpose of handing over, while the headquarters platoon are remaining at Saint Columbs for a period for administrative purposes.

NATIONAL BANK CLERKSHIPS.

Exam. announced for 11th March.

Last Examination, October, 1925. Successful from SKERRY'S COLLEGE, 76 St. Stephen's Green, Dublin:—Messrs. Connolly, Dagg, Dempsey, English, Healy, Hooper, Maguire, Moclair, Murphy, Owens, Redmond, Stuart, and Walsh. 13 of the 18 Appointments. —(Advt.)

FOREIGN PRODUCE SOLD AS IRISH.

NORTHERN APPEAL TO PRODUCERS.

In endeavouring to foster and stimulate the demand of the British housewife for Ulster produce, one of the greatest difficulties which the Ministry of Agriculture and individual producers in Northern Ireland have had to face has been (according to a statement issued by the Northern Ministry of Agriculture) the prejudice against Irish produce which has been created by the unscrupulous action of certain retailers in various cross-Channel centres in selling foreign goods under a title purporting to indicate Irish origin. This practice has not been confined to Irish products. It has also occurred in the case of the food products of various parts of the Empire, and the Imperial Economic Committee, in their report issued this summer, recommended that legislation should be introduced providing that all produce exhibited for sale should be marked by labels indicating whether the goods in question are "Home Produce," "Empire Produce," or "Foreign Produce."

CONTEMPLATED LEGISLATION.

It was felt that the presence of such identification marks would be of great assistance to home and colonial producers in their struggle with foreign competition. Stricter regulations with regard to the marking of foodstuffs exposed for sale are also contemplated by legislation, which is at present being considered by the British Government.

Until this legislation has been passed, however, Ulster producers should take advantage of the legislative provisions which are at present in force. In Great Britain the Sale of Food Order, 1921, requires that imported meat shall be labelled as such when offered for sale, while the Merchandise Marks Act of 1887 makes it an offence to apply a false trade description to any goods exposed for sale. Unfortunately, however, administrative action in connection with the detection of offences under this Act is not as active as might be desired, and it rests very largely with individual firms to institute proceedings in any case in which they discover that the provisions of the Act are not being observed. Such action, besides being of interest to the individual firm, is also of great advantage to other producers in Northern Ireland, and every attempt by this means to put a stop to the sale of foreign goods as of Irish origin will help towards improving the position of Ulster products on the British market.

A RECENT ACTION.

In this connection, a recent action, brought by Messrs. Biggers, Limited, of Londonderry, in the Glasgow Sheriff Court against Mr. Patrick McCabe, a Glasgow provision merchant, is of considerable interest. It was shown that the defendant had exhibited in his shop a number of hams branded "Biggers' Finest Belfast." A representative of Messrs. Biggers, Limited, who called at the shop and saw the hams in the window, stated that they were not Messrs. Biggers' hams at all, but, in his opinion, were really American hams which were being sold under a trade description so close to the well-known name "Biggers' Finest Irish" that they were likely to be confused by the ordinary housewife as such. Messrs. Biggers were successful in securing an interdict preventing the defendant from infringing their trade mark and from using hams which had not been produced by them.

LONDON THEATRES.

MISS SYBIL THORNDIKE IN "HENRY VIII."

FROM OUR SPECIAL CORRESPONDENT.

LONDON, Wednesday.

Until to-night "Henry VIII." had not been played in the West End of London for fifteen years, and to-night's production at the Empire Theatre must be compared with Sir Herbert Tree's magnificent production at his Majesty's. It was a triumph for Miss Sybil Thorndike, who made her reappearance in the West End as Queen Katharine, but no less a triumph for all concerned in the revival. True, it was strange to see Shakespeare at the Empire—once the home of ballet, and later a revue and variety house, which will be rebuilt as a cinema when the run of this human comedy comes to an end. It was stranger still to see the first night audience going into the stalls smoking cigars and cigarettes, but it was not long before both cigars and cigarettes were allowed to go out. Who could smoke and concentrate on such acting?

Fine as Miss Sybil Thorndike's work was in "Saint Joan," her Katharine was finer. The dignity of the Queen in the face of impending disaster, when she had her first passage of arms with Cardinal Wolsey, was achieved with naturalness and ease; the tempestuous outburst when she defied her judge was alive; but I think her greatest triumph was in the vision scene in Kimbolton Abbey—the most difficult one of the thirteen. As the broken and deposed Queen she was a gentle figure, full of womanly tenderness, forgiveness, even for the Cardinal. The audience sat spellbound; there was not a cigarette alight nor a cough until the curtain fell. If Miss Thorndike had not long since been recognised as Ellen Terry's successor, her acting in that scene would have compelled a verdict on her claim. Dame Ellen Terry, who accepted a box with Lady Wyndham, was one of the first to congratulate Miss Thorndike.

Mr. Norman V. Norman gave us a prancing, provoking Henry VIII., full of conceits, but not the puppet that Wolsey thought. His acting was a revelation to even his friends, and there was full-blooded and pulsating drama in his dismissal of the Cardinal. Mr. E. Lyall Swete, an old Benonian, appeared as Wolsey, and the arrogance, cunning, spleen and pride of the Cardinal at the height of his power was well portrayed, and a new note of humility, when the other side of his nature was seen after he had been disgraced, was introduced into the famous "If I had served my God as I have served my King" speech. Mr. Arthur Wontner was a forgiving and noble Buckingham. Mr. O. B. Clarence doubled the roles of Lord Sands and Cranmer with distinction, while Mr. Lawrence Anderson, who appeared as Brandon and the Earl of Surrey, showed fine fire and spirit in his rendering of the latter character. Miss Angela Baddeley used all the opportunities afforded by the part of Anne Bullen, while Miss Ada King's old lady was a joy.

The settings by Charles Richetts, A.R.A., the production by Lewis T. Casson (who spoke the prologue and played the part of Gentleman Usher to the Queen), and the music by Mr. John H. Foulds should be mentioned in connection with a notable production. If Miss Thorndike's season is not a success, then no manager can hope to make Shakespeare pay in London, and the London play-going public will have to stand in sackcloth and ashes, disgraced before all the world.

"9.45" AT THE COMEDY.

This is one of the funniest things in London. No less than five persons confess to having killed a man for whom shooting was obviously too good; and, after all—but it would be a pity to reveal a secret which is so admirably kept until the very last line. Chief honours in the acting certainly go to Arthur Finn, who gives a fine, if somewhat mild, interpretation of an American Inspector of Police. Franklyn Bellamy was convincing in the *rôle* of the hero.

CAROLS FROM "2 R.N."

A programme of Christmas Carols will be broadcast from 2RN to-night, beginning at 8.30. Canon David F. R. Wilson, Precentor of St. Patrick's Cathedral, Dublin, will describe each of the carols, and the music will be sung by his choir of St. Mary's Church, Donnybrook. The following carols will be sung:—"In dulci jubilo," "Puer Nobis Nascitur" (fourteenth century), "The Furry Day," "The Three Ships," and "God rest you merry" (old English); "The Cradle Songs of the Blessed Virgin" (old provincial Noël), and "Melody of the London Waits." The carols will be preceded by the chorale, "Beside Thy Cradle," from the "Christmas Oratorio" (Bach).

ADVERTISEMENT INDEX.

	Page.		Page.
Amusements	4	Lost and Found	10
Apartments	10	Medical	10
Appeals	10	Miscellaneous	10
Auctions	10	Music, Pianos	10
Business Premises	10	Public Notices	4
Dress	10	Poultry, Eggs	10
Education	1	Sermons	4
Furniture	10	Shipping	10
Garden	10	Situations	10
Horses	1	Specific Articles	10
Hotels	1	Seaside and Country	10
Houses and Lands	10	Schools	10
Legal Notices	1	Tuitions	10

ACTIVE CHRISTMAS SHOPPING.

DUBLIN'S CROWDED HOUSES.

Shopping activity in Dublin yesterday became intense. In the more popular shops it was virtually impossible to make headway, or to move, except with the mass in which one became embedded from the moment of entrance. There were odd cases of fainting, due, probably, to the sharp contrast between the atmosphere of the crowded shops and the bitterly keen air outside.

As to weather, it was a curious day, and whereas in the morning people were prophesying a fine hard Christmas, in the evening they were persuaded that the English blizzard was on its way here.

Though a fine, bright sunshine made the morning delightful in the suburbs, along the shores of Dublin Bay and on the higher ground, there were fog and gloom in the heart of the city till noon. Then the sun got through, even to the marsh-founded centre of the city, but at the same moment the barometer (which had been rising steeply—too steeply—since the previous night) suddenly turned right over and fell just as sharply. A drizzle began, with stinging drops, then turned to sleet, and for a time became definitely snow. The wind became more biting. Shoppers, intent on their tasks, seemed not to mind the discomfort. The children set the pace, and they, warmed with excitement, were not to be denied their full tour of the attractions.

Late in the evening one wayfarer, at least, was shamed from his hunched cowering in the blast by the sight of a few dozen ragged youngsters, without overcoats, and most of them without caps, who had issued from some Christmas treat, and marched, singing gaily or whooping with delight, and clasping ecstatically the "stockings" and toys they had received.

When so little gives pleasure to some, it behoves us, who have more—who go well protected against wintry weather—at least, not to grumble; better, to support the good folk who arrange these enjoyments. In another column, attention is called specially to some of the good works that must appeal to the Christmas spirit of charity.

While those youngsters were happy with one modest toy each, many others must be amassing a collection. The toy department of one of the biggest stores in Dublin was almost cleared by Tuesday night, although the buyers thought that a good margin had been provided. There was hurried replenishment of stocks, which again were reduced by yesterday's almost frenzied buying. It is not safe to conclude that the extraordinary liveliness of this year's Christmas shopping is a sign of general prosperity. It is truer, probably, to say that traders have become more keen to attract custom and to suit the measure of people's purses. If so, they are having their reward.

The revenue collected by the Post Office for the Christmas account this week must be a good amount. Friends outside the Free State seem to be slow in appreciating the scope of the import duties now in force; and people who receive parcels from outside the bounds of the Free State have heard the postman's knock with some apprehension, as the demand for three shillings per parcel has become a recurrent

ACTIVITY IN WATERFORD.

Interviewed yesterday several Waterford City drapery, grocery, fancy goods, and other traders stated that the Christmas trade in Waterford, so far, is a record, and the boom appears to trade generally. There is a busy air about the shopping areas, and country and city folk, alike, appear to be in a mood to spend money freely. A remarkable thing, said the manager of one big drapery house, is the willingness to purchase the dearer class of toys and Christmas presents.

OBITUARY.

MR. JOHN GORDON.

The death occurred yesterday, at the age of 71, of Mr. John Gordon, an ex-Lord Mayor of Leeds, who, in 1910, twice fought Central Leeds unsuccessfully as a Conservative. He was a native of Kirriemuir, in Forfarshire.

Mr. Gordon was born in a house not far from that of Sir J. M. Barrie, at Kirriemuir. He knew the author as a boy, and, having a great regard for his genius, he was much disgusted when, many years ago, the local authorities changed the names of some thoroughfares in Kirriemuir, substituting "Station road" for romantic "Marywell Brae," and converting "Wynds" into "Streets." He bided his time. A few years later Kirriemuir Council wanted to lay a water main through a field belonging to him. They were met with a blank refusal, unless they agreed to restore the old names. There was much argument and controversy. Eventually Mr. Gordon carried his point. Hence readers of Barrie who go to Kirriemuir are able to find their way about the town.

TO NORTH POLE.

NORWEGIAN EXPEDITION PLANNED.

IRISH TIMES FOREIGN SERVICE.

FROM OUR OWN CORRESPONDENT.

OSLO, Wednesday.

A new expedition to the North Pole is being planned. The leader of the expedition is Storkersen, who was a member of Stephanson's Canadian Antarctic Expedition. He plans to start in August next year from Norway for the New Siberian Isles.

From the ice the remainder of the journey to the Pole will be accomplished with sledges. The latter part of the expedition will be accomplished by only five members of the party, the remaining fifteen returning to their base. From the Pole Storkersen plans to return to Norway via Greenland.

It is anticipated that the trip will last about three months. The explorer is in communication with American interests concerning the financing of the expedition, and he declares that the adventure will be carried out under the American and Norwegian flags.

U.S. MARKETS.

BIG RISE IN HIGH-PRICED SHARES.

(REUTER'S TELEGRAMS.)

NEW YORK, Wednesday.

The Stock Exchange will be closed on the 26th instant.

Stocks opened strong, and many Industrials touched new high "records" under the impetus of an extraordinary rise in high-priced shares and the buoyancy of the wheat market. The continuance of unprecedented weekly car loadings testifying to the expansion of general business, and impressive buying of investment shares, caused a rout of the shorts. American Can jumped 17½ points to 283 on reports of exceptionally large earnings, and Atlantic Coast Line rose 12 to 264½ on the announcement of the completion of the $100,000,000 improvement programme, which was accomplished with only $6,000,000 of new financing. Nash Motor, U.S. Cast Iron Pipe, Loose Wiles Biscuit Common and 2nd Preferred advanced 8 to 9 points, and Sears Roebuck, General Electric, Woolworth, Chrysler Motor and Mack Trucks 5 to 7. In the final dealings, however, Hudson Motor, Chrysler Motor and Mack Trucks weakened under realising, but the market closed strong. Government Bonds irregular; Railroad Bonds firm. The day's sales totalled 1,620,000 shares.

Money on call closed strong, at 6 per cent. bid and 6½ per cent. asked. All business was done at 6 per cent. Sterling exchange irregular. Silver ¼c. lower, at 68¾.

During this week silver valued at $489,000 was consigned to India.

	Wed.	Tues.
Call Money	6b. 8⅝c	6b. 6⅞c
Exchange on Lon. 60 days sight	4.80	4.80
Do do Demand Bills	4.84⅝	4.84⅝
Cable Transfers	4.85	4.85
Do Montreal	4.85⅛	4.85⅛
Exchange Paris, cable	3.70	3.65

Engr. Parity	STOCKS.	Closing Bid Business Prices. Wed.	Tues.
105½	U.S. Funded	102½	102¼
175½	Atch. Top. Santa Fe	131½	129½
99¾	Do. Preferences	96⅝	96
93¼	Baltimore and Ohio	82⅝	82½
150½	Canadian Pacific	140	140
9⅛	Chic., Mil., and St. Paul	9½	9¼
82½	Chicago and N.-West	79¾	78¾
39½	Erie Shares	38	37⅞
45⅜	Erie 1st Preferred	43½	43¾
125⅛	Illinois Central	121½	122
148⅛	Louisville and Nashville	144	142
42	Missouri, Kan., and Texas	40¾	40⅝
40⅜	Missouri Pacific New	39	39
134⅛	N.Y. Cen. and Hudson R.	130½	129
152⅞	Norfolk and West Com.	148	147⅝
75⅝	Northern Pacific Com.	74½	73⅞
55⅜	Pennsylvania Shares	53⅞	53⅝
90⅛	Reading Shares	87½	87
41	Do Preferred	39½	39⅝
121⅛	Southern Railway	119¼	118⅝
103⅜	Southern Pacific	100	100⅝
154⅛	Union Pacific	149⅝	147⅝

STATE TRADE INDEX.

RISE IN POST ICE RETURNS.

means, statistical and otherwise, of ascertaining the condition trade, there are none so near those produced by Postal ch go up and down in almost with the corresponding move- stry.

ore, gratifying to note that Post for the eight months, April to the present year, show the very crease over the corresponding of £24,000, and over 1923 of e that over 1922 amounts to figures were :—

	£
ovember, 1922 ...	930,894.
,, 1923 ...	928,685.
,, 1924 ...	930,016.
,, 1925 ...	954,314.

noted that in the Budget of latter Rates were reduced from parcels by practically 3d. per 1924 postcards were reduced 1d. These returns do not in- nes, of which very substantial e made in April last. But even a trading deficit was antici- of these reductions, it is clear é contrary a not inconsiderable made for the current year. This taken into consideration as a int, when assuming the condi- and industry.

s showed a decline in June, e corresponding month of the amounting to £3,325, and maximum adverse figure of month of November. From ward they continued to pick ll showing a loss, until June e balance turned, reaching our of that month over the months of 1922, 1923, and ourable position has continued l November, when it reached credit balance of £6,873. ore, clear that trade in the making substantial strides in ion.

SH APPOINTMENT.

y for Scotland has appointed C. Morrison to be Clerk of the County of Aberdeen, in Mr. James Corner, whose been accepted as from t.

options—December, 224½; May,

(lots)	To-day.	Prev. Sat.
	234	376
	456	408
	210	280
	39	54
	623	776
	1,562	1,874

YORK COTTON.

d steady, 1 point up to 14 points steady, 25 to 17 points above Spot steady at 25 points rise. New points higher.

pland at New York, 19.40. pland at New Orleans, 19.03. ports, 5,000 bales; Gulf, 1,000; interior towns, 30,000. 20,000 bales, Continent, 7,000;

CAGO MARKETS.

CHICAGO, Wednesday.

d strong 2c. to 3½c. higher. With crop report showing a reduced mation of sheets found expression and a jump in prices took place been equalled, except in wet time as encountered periodically, but ar appeared to keep the market ut. Some authorities claim that report indicates that the United y exported wheat which will be that large Canadian imports are te the duty of 42c. The market t. to 3½c. gain. Spot firm.

	To-day.	Prev. Sat.
Spot	174¼	169½
		167½

Options—	Dec.	May.	July.
	176½	168½	145½
	166½	161½	140¼

Options—	Dec.	May.	July.
	178½	171½	147¼
	167¼	163¼	141½

	Same day last year.	This season.	Last season.
	652	246,648	295,423

housands of bushels.)
strong 7½c. to 2½c. up, and to 3½c. up.

	To-day.	Prev. Sat.
		77½

Options—	Dec.	May.	July.
	77½	84½	85½
	73¾	80¼	82¼

Options—	Dec.	May.	July.
	76¼	84½	85½
	73¾	81	82¼

To- day.	Same day last year.	This season.	Last season.
439	858	99,106	119,187

housands of bushels.)
c. to 1c. higher.

	Dec.	May.	July.
	40½	44⅜	45⅛
	39½	43⅜	44⅛

firm, 62c. to 5c. dearer. No. 2

Options—	Dec.	May.	July.
	99	105⅝	102⅝
	91	99	96⅞

pened firm, and good advances to the firmness of hogs, light s buying, and in sympathy with ain prices, offerings were light- avily, and there was good ine- ile market, which closed firm. 25 to 22½ points higher, and Ribs are unchanged to 37½ d.—Spot, 14.55.

	Jan.	Mar.	May
	14.37½	14.20	14.2½
	14.12½	13.55	14.02½

	Jan.	Mar.	May
	14.20	—	14.30
	14.20	—	13.92½

and unaltered.
es (60lbs. average), 14.25.
points up for light sorts and 20 Light hogs, 10.75 to 11.90; to 11.10.

	To-day.	Same day last year.
ities ...	103,000	158,000
...	16,000	26,000

gs at fifteen principal Western Chicago, since the 1st November 4,737,000, against 6,919,000 ear.

Exclusive "Irish Times" photograph.
CARDINAL O'DONNELL'S HOME-COMING.—Boarding the Mail Steamer at Holyhead.

Major-General Sir Sefton Brancker and Colonel Russell at Baldonnel.

An Important Event

WITHIN a week or so there will be once more in operation the large Bonded Warehouses at the entrance to Leith Docks, which were burned down towards the end of 1915. For ten years these have lain derelict; and now they have been rebuilt to help to meet the rapidly growing requirements of Macdonald & Muir.

The total accommodation thus added is, in round figures, 600,000 proof gallons of whisky, sufficient to fill 430,000 Cases of "HIGHLAND QUEEN." Macdonald & Muir's total accommodation, **in Leith alone,** is now 1,250,000 proof gallons, equal to the gigantic total of NINE HUNDRED THOUSAND CASES of "Highland Queen." This, be it noted, in addition to exceptionally large stocks of Whiskies, maturing and matured, held at their own Distilleries in the Highlands, and in others all over Scotland.

FACTS speak for themselves. FACTS are of much more importance to you than vague generalities about quality, which may be written about any whisky. The FACTS are that:—

THE DEMAND FOR "HIGHLAND QUEEN" IS INCREASING RAPIDLY; IN SCOTLAND, ENGLAND, IRELAND, WALES, AND IN EVERY SECTION OF THE GLOBE FROM CHINA TO PERU; AND——

THE REASON IS TO BE FOUND IN THE BOTTLE.

Make your next call

HIGHLAND QUEEN
SCOTCH WHISKY

12/6

MACDONALD & MUIR, DISTILLERS, LEITH, GLASGOW AND LONDON.

Mr. W. B. Yeats, Director, Abbey Theatre.

THEATRE STAFF.—Group photograph of some of the present Company.
Left to right:—
Back row:—Arthur Shields, Eric Gorman, Maureen Delaney, Gabriel Fallon, Frank J. McCormick, Barry Fitzgerald, M. J. Dolan.
Front row:—Sara Allgood, Ria Mooney, Christine Hayden, Eileen Crowe.

Lady Gregory, Director, Abbey Theatre.

The late Mr. J. M. Synge, author of "Riders to the Sea."

Miss Horniman, Organiser of Playgoers' Theatre Company.

Mr. William Fay, one of the Abbey's original actors.

Mr. M. J. Dolan.

Mr. J. H. Perrin.

Mr. F. J. McCormick.

Mr. St. John Ervine.

Mr. Lennox Robinson.

Mr. Phil Taylor, the English skater, who performs feats on stilts.

LATEST FASHION.—Black and Gold Lace Gown over petunia satin, with Picture Hat of cream felt, trimmed with ruchings of pastel silk.

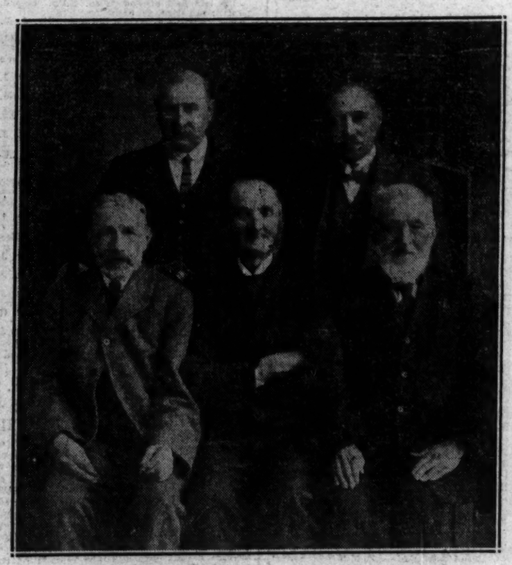

Messrs. James Tait, Michael Fitzpatrick, and James Coleman, to whom a Presentation has been made in recognition of fifty years' continuous service in charge of competing pedigree flocks and herds. Behind them are Mr. W. McWilliam, Land Steward to Miss Staples; and Mr. James Paterson, Land Steward to Viscount de Vesci.

DUBLIN AND THE PROVINCES.

DUBLIN.

Greystones Technical School.—An exhibition of decorated Christmas cakes was held in Greystones Technical School. The specimens exhibited reflected great credit on both the teacher (Miss Reeves) and on the students of the first and second year Domestic Economy Classes. Considering that these classes were only opened last session, they have been very successful.

Boy's Death.—A verdict of death from natural causes was returned at an inquest at the Dublin Morgue yesterday into the death, on last Tuesday, of Henry Nordell (17½), 16 Upper Pembroke street, Dublin. The deceased, it was stated, had been suffering from a cold for three weeks, but, as his condition was not regarded as serious, no doctor was called in. The *post mortem* examination showed that death was due to general tuberculosis, following tubercular bronchial pneumonia.

Sympathy.—At a meeting of the Executive Committee of the Irish Railway Stockholders' Protection Association, Limited, held at 39-41 Dame street, Dublin, resolutions of sympathy were passed and directed to be conveyed to the relatives of the late Sir Thomas Callan Macardle, K.B.E., who for some years had been a member of the committee; and with the relatives of the late Mr. William Plunkett Cairnes. The meeting also recorded a motion of sympathy with Mr. John Mackie in connection with his recent accident.

Royal National Lifeboat Institution.—A meeting of the Executive Committee of the Dublin Branch was held at their offices, 110 Grafton street, Dublin, the High Sheriff presiding, and there were also present—Rev. Dr. J. Denham Osborne, Mr. James F. Boydell, Mr. Nathaniel Taylor, Lieutenant P. E. Vaux (Inspector of Life-Boats), Mr. R. Noel Guinness (Hon. Secretary), and Mr. B. J. Newcombe (Assistant Secretary). The Inspector gave a detailed report of the Poolbeg Life-Boat and Station, when suggestions were made as to the arrangements for telephonic communications with adjoining stations and with the coxswain. The audited accounts for the year ending 30th September last and draft report were submitted and approved. It was decided that the annual meeting should be held in the early part of March, the date to be arranged later.

PASSENGERS BY B. AND I. LINE, VIA LIVERPOOL.

ARRIVALS—The Earl of Wicklow, Sir D. Cotter, F. St. Oram, J. Gallagher, W. Baird, T. Morphy, J. Egar, Miss H. Brown, T. Birmingham, T. Adams, etc.

DEPARTURES—J. Bathurst, Capt. Knox Foote, H. S. Somerville, T. Sullivan, C. Heath, A. H. Leigh, S. S. Naylor, A. J. Sheeran, T. Erskine, T. Justin, J. P. Hynes, Miss L. Poundall, J. Tinsley, Mrs. J. Graham, Mr. and Mrs. J. W. Middleton, etc.

LEINSTER.

Ordered to Subscribe to Charity.—At Wexford District Court yesterday, when a charge of drunkenness was brought against Myles Sunderland, Kilcorral, the Justice stated that he had given the defendant three chances already. He recorded a conviction, without a penalty, on the books, but directed the defendant to lodge in court £2 towards the funds of a charitable institution. The amount was paid.

Distress in Newbridge.—Senator Cummins presided at a largely attended meeting of the Coal Fund Committee at Newbridge Town Hall. It was stated that 170 bags of coal had already been issued, while it was found that a good response had been made to the recent appeal. The Committee stated that owing to the great amount of distress at present existing in the town and district, following on the large number of persons unemployed, a substantial sum would be required, especially during the Christmas period. It was arranged to hold a further meeting at the opening of the new year.

MUNSTER.

Tributs to Sir James Long.—At a meeting of the Cork Harbour Board yesterday, the ex-chairman, Mr. John J. Horgan, solicitor, paid Sir James Long, general manager and secretary, high compliments, and presented him, on behalf of the members of the Board, with a bank draft on the occasion of his recent marriage. Several members spoke of his great qualities, and the feeling was generally expressed that, without him, the affairs of the Board would not be conducted as they are. Sir James, in reply, thanked the members, and expressed the hope that they would all enjoy a happy Christmas.

ULSTER.

Attack on Guards.—At Lifford District Court yesterday, two brothers, James and William Doherty, Porthall district, County Donegal, were returned for trial to the Circuit Court on bail of £40 and sureties of £20 each, on a charge of assaulting and obstructing Guards Quinn and Jones, Lifford, in the execution of their duty. James Doherty was further charged with burning Guard Quinn's cap. James Doherty, it was stated, evaded arrest for three days, living in a boat on the Foyle, but surrendered to the R.U.C. on the other side of the border. The Justice said that the accused men had been before him time and again, and he was tired of listening to their promises, which they never fulfilled.

Bandits Foiled.—At the townland of Alt (Castlefin), County Donegal, as a motor lorry, the property of a Mr. Samuel Tatlor, was being driven by a man named Gillespie, who was accompanied by a man named Anderson, two masked men, armed with iron bars, attacked the occupants of the motor lorry. Jumping on the footboard, one of the masked men struck at Anderson with his bar, but, with quick presence of mind, Anderson struck his assailant with the heel of his boot, and knocked him off the lorry. Seeing his comrade getting the worst of the struggle, the other masked man ran down a lane, and was followed by the man who was knocked off the footboard. Gillespie was attacked a few weeks ago, and a sum of money taken from him.

NORTHERN IRELAND.

Lurgan 'Bus Service. — Lurgan Urban Council has granted three more new motor 'bus licences plying through, and stopping at, Lurgan, on the main road from Armagh and Portadown to Belfast.

Sentenced for Vagrancy.—At a Special Court at Strabane, two men, Edward Stafford, an Englishman, and John Hogan, Limerick, were charged by Constable James Donaghy with vagrancy. A sentence of three months, with hard labour, was ordered in each case. Stafford told the magistrates that he could obtain numerous references of good character.

Found Dead in Kitchen.—"Dear wife, mind yourself, and don't get into trouble. Good-bye—Your loving husband." This is the message which was left by William Keys (50), of Disraeli street, Crumlin road, Belfast, who was found dead in the kitchen of his home with a gas-tube in his mouth. The gas was fully turned on, and there was an overcoat over his head.

Lurgan Larceny Charge.—At a Special Court in Lurgan, an ex-Service man, named Edward Andrews, residing in Mark street, Lurgan, was remanded on bail on the charge of stealing a bicycle from an apprentice watchmaker, named Isaac Clarke, who resides in Moira. Accused man, it was stated, after taking the machine from a yard in Lurgan, cycled to Banbridge and twice to Portadown, and finally left the bicycle along the roadway near the Glenavon football ground.

Lurgan Technical School.—A scheme of technical instruction for the year 1926-27 for the Lurgan Technical School, as required by the Northern Ministry of Education, has been passed by the Lurgan Urban Council. This accounted for an outlay of £5,776 for the period mentioned. The Clerk was directed to write the Ministry, asking them to postpone the submission of the scheme, as negotiations with the County Armagh Regional Committee were going on as regards the transfer of the Lurgan Technical School.

On December 31 the Royal Sussex detachment at Enniskillen will be replaced by the Sherwood Foresters.

The Down and Connor and Dromore Diocesan Temperance Banner, presented by the Rev. R. H. S. Cooper, Rector of Christ Church, Lisburn, has been won by the Waringstown Girls' Public Elementary School, near Lurgan, of which Mrs. Graham is the Principal.

THE LATE LADY ARDILAUN.

MEMORIAL SERVICE IN MACROOM.

In no part of Ireland is the death of Lady Ardilaun more sincerely regretted than in Macroom, where, in the Castle—the home of her ancestors—she was born, on the 25th of August, 1850. On the day of her burial in Dublin last Thursday the bell of the church in which she was baptised, and where she had worshipped in her young days, was tolled, and on last Sunday the church which contains many memorials of the distinguished family to which she belonged, was suitably draped in mourning, and a Memorial Service, which was well attended by the parishioners, was held. During the Service the two hymns: "Shall we gather at the river?" and "Lead, kindly light, amid the encircling gloom," which were used at the interment in All Saints' Church, Raheny, were sung by the choir, and the Dead March in "Saul," was played on the organ by Mr. F. P. Grainger—whose father, the late Mr. John Grainger, and uncle, Mr. T. Henry Grainger, who was present at the Memorial Service—were members of the choir when Lady Olivia Charlotte White-Hedges—as she then was—with her sisters and mother, took a very real interest in the music of the church.

Preaching from the text: "Thanks be unto God, which giveth us the victory through the Lord Jesus Christ"—the Rev. A. J. Brady, M.A., said that no one endowed with wealth ever realised her responsibility more than the deceased lady, as she endeavoured to use and apply it in a way that would redound, not only to the glory of God, but also bringing the utmost benefit to her fellow human beings. Few women in similar high station in their day and generation had more adorned the doctrine of God, her Saviour, in all things, than Jane Countess of Bantry, and her daughter, Lady Ardilaun, had worthily fulfilled the high ideals of her parentage and upbringing. In one of the devotional books of which her mother was so diligent a reader this statement occurs: "Above all, we should look to this, that we give Christ the first place in our affections," and he, the preacher, personally believes from what he knew and had heard about her that Lady Ardilaun, without parade or affectation, had sought to live in the light of that scriptural injunction, as she delighted in doing good, being careful in many different directions to maintain and promote good works. This she did, however, with discrimination and with judgment, helping freely of her bounty institutions, causes and persons that stood in need of her assistance, and which she found to be deserving.

Macroom was especially dear to her, as it was the place of her birth and her first affections. The parish church owed much to her munificence, and, except for her large annual subscriptions for many years past—in addition to the generous bequest of her father, the third Earl of Bantry, which produces each year a sum of £50 in interest, for the Sustentation Fund—it would have been quite beyond the power of the resident parishioners to make up the assessment to secure the income for an incumbent. To the last Macroom was very much in her thoughts. When she met any one from the locality she always inquired most kindly about the old families that she had known in the days of her youth. Her death created a great blank, as she was so wise, so thoughtful, so far-seeing, so able, so generous, so good and so just.

LADY ARDILAUN'S DUBLIN TENANTS.

The tenants of Lady Ardilaun, who are living in Upper Dorset street, Dublin, desire to convey their heartfelt sympathy to her friends, family and relations, and to return thanks, through the agent, Mrs. Greville, for the Christmas gifts and presents that they all received. They trust that the successors and heirs of Lady Ardilaun, whose philanthropic work, not only applied to Dorset street, but to other parts of the city as well, and who was an example to landlords of tenements in the city, may long be spared to carry on the good and charitable work.

CHRISTMAS THOUGHTS.

(FROM OUR CHURCH OF IRELAND CORRESPONDENT.)

Christmas Day attracts us by its obvious relation to our lives. The birth of a child is an important event in the history of a family, and affects others outside the family circle. The country to which the family belongs, the human race itself will in some way be affected by the event.

The birth of the Child in Bethlehem has been the outstanding event of the world's history. Its effect on mankind is still in the working, and has not yet reached completion. We may learn something of it from a contemplation of the simple and beautiful stories in which the Incarnation finds its setting. One may read over and over again, and never weary of meditating on the mystery behind the plain tale. God manifest in flesh, appearing in the humblest circumstances, an inmate of a poor earthly home, which was in literal truth a heaven upon earth. A Child, unknown, but not unheralded, worshipped by some of the great ones of the earth, honoured by the humble and lowly—this child appeals to men of varied type.

Cam, the Magi, true to the highest wisdom, to offer their costly offerings to Him who was Lord of Creation. Came, too, the shepherds, the humble ones performing a menial office—despised for it, too, if the light which the Old Testament throws on the shepherd's office be true to life. And it is on the vision to the shepherds that Christmas hymn and carol prefer to dwell. Is it because we have in St. Luke the announcement of the Nativity to the common man, as the Star in St. Matthew's account, became the medium of announcement to those who lived in the higher realms of thought?

We cannot dwell on the story of the Magi without feeling that the Star with its cold, clear light typifies in some sort the lamp of knowledge, of reason, perhaps, whilst the vision of the heavenly host, with their song of glory, answers in some way to the emotions which sway the ordinary man, and demand a more colourful and warmer expression of divine truth and vision. "They were sore afraid," the good tidings are to *all* people, there is as "a sign" the babe wrapped in swaddling "clothes," "the multitude of the heavenly host praising God," and then the impulsive "let us go and see," "and they returned glorifying and praising God." It all appeals to people of simple mind and homely ways; their emotions are stirred, and they make response. There is dignity, but the dignity is of a different sort from that which appears in the story of the Wise Men.

In each instance the results are the same. Humility brings rich and poor to the manger. The vision when seen brings peace, and peace is the fore-runner of joy.

Humility is the most needed of the virtues, and the humble are especially dear to the heart of God. "He emptied Himself"—that great fact has enthroned humility, and while it is true that the poor person is not always necessarily humble, too, real humility is more likely to be found among the poor than among the well-to-do. The appearance to the shepherds was a guarantee that a hard and humble lot is no hindrance to glimpsing the heavenly vision.

"On earth peace." So sang the angelic host. The humble mind is at peace with God, and men who are at peace with God are set at peace with themselves. Man at peace with God is man without selfishness; and that sin is the root of all divisions upon earth, from the trivial street brawl to the great war, which brings desolation over half the world.

And where peace reigns there is joy. That is equally true of high life and of lowly life. This joyfulness is a necessary ingredient, for a life without joy is a life without zest—like a meal without salt—it can be got through, but there is no pleasure in it.

So we would wish to all who read these lines a simple, a peaceful, and, above all, a joyful Christmas Day.

BLANKETS TO TIPPERARY POOR.

Captain Charles Moore, Moorefort, Tipperary, a member of the South Tipperary County Council, has given £100 worth of blankets for distribution among the poor of Tipperary town. Much distress prevails in the town.

GUARDS AT COUNCIL MEETING.

COUNTY COUNCILLORS SURPRISED.

Considerable surprise was felt by members of the Carlow County Council on Tuesday when they arrived for a special meeting to find that the approaches to the Council Chamber were guarded by a body of about thirty Civic Guards. One of the matters that was down for consideration by the meeting was the wages of the road workers.

Mr. MacGamhna said that he wanted to know the necessity for the presence of the Guards outside, and on whose instructions they were there?

Mr. Kehoe (Chairman)—As far as I know, you are not entitled to ask that question.

Mr. MacGamhna—I am entitled to ask the question. As far as we are concerned we can transact the business here without any police protection. I demand an answer.

Mr. L. Brennan—It is not necessary for the Chairman to answer the question. I was not questioned by any of the Guards.

Mr. MacGamhna—Any member here is entitled to ask the same question.

Chairman—Let us proceed with the business.

Mr. MacGamhna—You will not answer the question, then. I believe that the Guards are here on your instructions.

Mr. Comerford—When we had the "Black and Tans" here we were not obstructed in coming to the meetings.

Mr. MacGamhna—These men were not here then. I will have my question answered elsewhere.

Mr. MacGamhna had two notices of motion tabled. One was:—That any resolution or order in the minutes of the Carlow County Council," that trade union labour only be employed on work carried out under this Council be rescinded forthwith, and that Mr. Punch, the County Surveyor, be free to employ labour required who are considered suitable," be rescinded, and that the previous order be adhered to.

The second was that the motion "That the wages paid to road workers under direct labour scheme be revised if considered necessary, and reduced to 28s. per week in the case of road-workers and 33s. in the case of gangers," be rescinded, and that the wages which obtained prior to the passing of the resolution stand."

Mr. Edward Doyle, T.D., on behalf of the Transport Union, appealed to the Council to adhere to the old resolution, requiring none but trade union labour, and also appealing to the Council not to reduce the wages of the workers, who had given good service.

Both motions were defeated by large majorities.

CHRIST CHURCH CATHEDRAL.

There will be a special Carol Service in Christ Church Cathedral, Dublin, this afternoon, at 3 o'clock. The preacher at Morning Service (11 o'clock), to-morrow (Christmas Day), will be the Dean. The anthem will be "There were Shepherds" (Handel). There will be Festival Evensong at 3.30 o'clock, when the Christmas anthem will be sung in full. The offerings at both Services will be for the poor of the parishes near the Cathedral. The Dean invites the public to visit the Cathedral and crypt on St. Stephen's Day. As has been the custom for many years past, the Cathedral and crypt will be open free, from 11.45 a.m., and a lecture on the history of the Cathedral will be delivered by the Dean at 12 noon. There will be a collection for the fund which has been started for restoring the clock in the Cathedral tower, which has not been in working order for some years past.

IRISH FILM IN NEW YORK.

A cable has just been received in Dublin announcing that the Irish film entitled "Land of Her Fathers," produced by Mr. Herbert H. Winslow, has had a most enthusiastic reception on its first production in New York. The scenes of the film are laid chiefly in the City of Dublin and its neighbourhood, and at Glengariff, Co. Cork. The leading parts in the film were taken by Miss Phyllis O'Hara (better known in Dublin as Miss Phyllis Wakely) and by Mr. Michael MacLaemmoir, and they were assisted by Abbey Players. In one of the scenes Miss O'Hara, the heroine, jumps from a train in motion between Stillorgan and Dundrum Stations. The Dublin streets and buildings are seen to the best advantage, having been filmed on some of the finest days during last summer, and the picture will create a favourable impression of the City of Dublin throughout the States.

SOUTHERN COMMERCIAL TRAVELLERS.

At the fortieth annual general meeting of the Cork and South of Ireland Commercial Travellers' Association yesterday, it was intimated by Mr. John J. Fitzgerald, President, who occupied the chair, that the membership was virtually the same as in 1924—viz., 106. The statement of accounts, submitted by the hon. treasurer (Mr. E. O'Neill), showed a credit balance of £1,526. The annual report and statement of accounts were adopted, and the following officers were elected:—President, J. J. Fitzgerald. Vice-President, John P. Lynch. Hon. Treasurer, E. O'Neill. Hon. Secretary, P. P. O'Sullivan.

GOSSIP FROM THE COURSE.

BETTER WEATHER.

THROWN IN BEATEN A NECK.

GOOD RECOVERY BY RAMSES.

FROM OUR TRAVELLING CORRESPONDENT.

LONDON, Wednesday Night.

A very marked improvement for the better in the weather was the most notable thing about the Bournemouth meeting, which concluded this afternoon. There was a fair amount of sunshine, but the going remained very heavy. Fields, on the whole, were on the small side, and the racing had not a great deal of general interest, although it was pleasing enough to the considerable holiday crowd which turned out.

The first race of the afternoon, a selling steeplechase, fell to old Gris de Lin. Odds were laid on the Irish horse, and he won quite comfortably by a length and a half from The Saint IV., on whom the young Scottish Baronet, Sir Frederick Anstruther, rode a good race. It was only an hour or two before the race that Sir Frederick bought The Saint from Lord Stalbridge, and when Gris de Lin came up for sale after the race, Owen Anthony, who trains The Saint, bought him for 210 guineas. Anthony very nearly expected that Thrown In, who was ridden by his owner's son, the Hon. Hugh Grosvenor, would win the Amateurs' Steeplechase, but in the most exciting finish of the day he was beaten a neck by Mr. Douglas Kennedy on Moorside. The winner, who started at 10 to 1, was entirely unfancied. All the same, it was a useful performance on the part of this unknown eight year old, who has been hunted in the North, and who was bought by his present owner from Mr. John T. Harper, of York, a couple of seasons ago.

The Selling Hurdle Race was a wretched event, and was easily won by Green Label from a field of three other runners. Transit did not run after all for the Pembroke Hurdle, in which Sir William Cooke's Star of Gold, who was a fairly useful horse on the flat, started favourite, but played no conspicuous part in the race at any time, and was beaten out of a place.

Theology won by half a length after quite a good race with Rolie, Hamlet, a good way off, third. There were five runners in the Novices' Steeplechase, in which Ramses beat a slightly better favourite in Winged Wave, after Orange Grove had been pulled up and Kosmos Lad had fallen, but the winner's pedigree suggests better things than winning an event of this kind, for he is by The Tetrarch, out of Scotch Broth. Ramses made a bad blunder in the course of the race and shot his jockey on to his neck, yet he made such a quick and clever recovery that there may be many possibilities about him as a steeplechaser.

The victory of the odds-on chance, Declare's Hope, in the Moderate Handicap Hurdle, was interesting, for it enabled F. Rees to draw within two of Foster in the table of winning steeplechase jockeys for the season. Rees, therefore, has a reasonable chance of winding up the year as the champion cross-country horseman again.

GALTEE MORE.

HAWKER.

Through a regrettable error in our English Correspondent's notes on the Bournemouth Meeting, in yesterday's issue, Hawker was referred to as being now owned by Mr. Deterding. Hawker is, of course, the property of the Irish sportsman, Mr. T. B. Bennett, in whose colours he has run with distinction both in this country and England.

OFFICIAL SCRATCHINGS.

MISCELLANEOUS.

Berkshire Hurdle Race, Newbury—Donegal.
Wolverhampton engagement—Becalmed, Chuck a Penny.

All engagements—Magic Ray (dead).
All published handicaps—Flaith Mor.

CURRAGH TRAINING NOTES.

THE CURRAGH, Wednesday.

A very severe frost overnight had the effect of restricting the majority of the teams to the home paddocks.

PARKINSON'S Wild Oats, Father Tom, Lomond, Lake, Too Richy and the yearlings were given healthy exercise.

GLEESON'S Proud Fairy and Shanballymore were sent a mile over fences; and Mr. Scaife, Pimperne and three yearlings were walking and trotting.

BEHAN'S Poppy Day, Clough, Vesington Wave, Vesinton Planet, and the rest of his string were carefully employed.

DOYLE'S Lisky, Tipperary Boy, Wisket Stripes, Scarlet Stripes, Minnetonka and Merrie Memories cantered six furlongs.

DAWSON'S Tony Lad, Kildara Boy, Borora, Gertrude P., Ingomar, Halston, Propice, Salve, Pipenais, Jurat and others were usefully employed.

KENNY'S Prudent Lad, White Hill, Fola, Mr. Wrigley and Dasky Natty dantered six furlongs.

COMBS'S Ceylonese, Nightjar, Portumna, Grave Fairy, Sarostar and Argonone had healthy exercise.

LEOPARDSTOWN MEETING—Saturday and Monday, December 26 and 28.

ORDER OF RUNNING.

FIRST DAY.

Stand Plate ..... 1 15 | Tower Plate 2 45
Stewards' Plate ... 1 45 | Amateur Riders' Plate ... 3 15
Newtown Plate ..... 2 15 | Steeplechase 3 15

SECOND DAY.

Three-Year-Old Plate .... 2 15 | Boxrock Plate 2 15
Hurdle ..... 1 15 | Bray Plate 2 45
Stillorgan Plate ... 1 45 | Corinthian Plate... 3 15

LIMERICK MEETING—Saturday, December 26.

Greenpark Plate... 1 15 | Holiday Plate ... 2 15
St. Stephen's Day Plate ..... 1 45 | Christmas Plate... 2 45
Directors' Plate ... 3 15

SPORTING PARAGRAPHS.

In connection with the Leopardstown meeting, which takes place on Saturday and Monday, it may be mentioned that, as a precautionary measure against frost, a plentiful supply of straw has been put down at the taking off and landing sides of the fences and hurdles.

Youyou, who figures at 100 to 1 in some of the ante-post lists on the Lincolnshire, has been sold by Mr. H. Lines to Mr. H. Stokes. The horse has gone to the latter's stud and will be mated with Somme Kiss.

Vickers' Sporting Guns & Rifles are world famous.—Advt.

LEOPARDSTOWN DECEMBER MEETING, 1925.

SATURDAY AND MONDAY, DECEMBER 26th and 28th.

FIRST RACE EACH DAY AT 1.15 P.M.

The Train, with reserved carriages for members leaves Harcourt street Station at 12.30 p.m. each day, calling from Foxrock at 12.35 p.m. each day, after racing is over.

Members will only be admitted to reserved carriages on production of their badges.

On the introduction of a Member, tickets admitting to the Members' Enclosure (Gent. 2 gns., Lady 5/6) can be obtained at the Members' Ticket Office on the Course, and at the Ticket Box at the top of the New Motor Enclosure, where tickets for the Grand Stand can also be purchased.

Combined Tickets for Course and Enclosures (except Club Enclosure) can be obtained at the Booking Office at Harcourt street Station on the days of racing.

Extreme measures will be taken to prevent betting outside the Stand Enclosures.

CHESS.

IRISH CORRESPONDENCE CHAMPIONSHIP.

The following additional scores have been made in the Irish Correspondence Chess Championship tournament:—

B. Allen, M.A.	1	W. J. Pilsworth	0
D. Weir	1	Sean French	0
Sean French	1	R. G. Heard	0
R. G. Heard	0	T. Jackson	1
W. J. Allen	1	B. Jackson	0
R. Evans, F.R.C.A.	0	V. Coates	1
M. Dalton	0	V. C. Doorley	1
J. Good, T.C.	0	J. Watson	1
D. Weir	0	C. MacFionlaoich	1
T. L. Moodie	1	T. A. O'Callaghan	0
B. Allen, M.A.	1	V. C. Doorley	0
D. Weir	0	Cu Uladh	1
T. L. Moodie	1	Sean French	0

The leading scores are:—Section A—W. J. Allen, 8 (out of 10); T. L. Moodie, 6½ (7); Cu Mac Fionlaoich and Cu Uladh each 4 (5); the Rev. Chancellor Armstrong, M.A., 4 (5); D. Weir, Sean French and H. A. O'Callaghan, 3½ each (9, 8 and 7), respectively; Section B—Victor Coates, 6 out of 9); J. Watson, 5½ (9); B. Allen, M.A., 4 (6); V. Doorley, 3½ (6); J. Good, T.C., 2 (8); M. Dalton, 2 (4).

SWIMMING.

CLONTARF CLUB CHRISTMAS RACES.

The Clontarf Club will hold two races, one for ladies and one for gentlemen, at the Clontarf Baths to-morrow at 12.30 p.m. Post entries will be accepted from the members of all affiliated swimming clubs. Admission to the baths will be free.

BADMINTON.

PEMBROKE.—Members should note that there will be no play to-night (Thursday).

BOURNEMOUTH RESULTS.

1.0—AVON (C.) HANDICAP STEEPLECHASE of 100 sovs. Second 5 sovs. 2m.

Mr. T. Lynch's b. g. GRIS DE DE LIN, by Mr. W. Gris—Shavan, 5, 12-4 ..... Regan 1
Cir W. C. Anstruther's THE SAINT IV., 9, 11-6 ..... Owner 2
Mr. S. Goode's TURNING POINT, 8, 11-4 ..... Owner 3

Also ran—Surbiton (A. Stubbs), Greek Runner (R. Trodgill), Icemore (Mr. Pulford), Ringles Cross (A. Robson), Harewick (R. Sparks). Off 1.0.

(Winner trained by W. Jones.)

Betting.—" Sporting Life "—4 to 4 on GRIS DE LIN, 4 to 1 agst. Icemore, 10 to 1 any other. " Sporting Chronicle "—Same.

Won by a length and a half; six lengths. Ringles Cross was fourth and Greek Runner last.

The winner was sold for 210 gns.

1.30—BOSCOMBE (C.) H'CAP HURDLE RACE of 100 sovs. Second 5 sovs. 2m.

Mr. P. Bartholomew's b. m. GREEN LABEL, by Heliosan or Cardrus—Red Label, 4, 10-10 ..... P. Fleming 1
Mr. R. C. Kidd's ST. PIERRE, 6, 10-12..Owner 2
Mr. V. Hunt's VICTORY SPEECH, 4, 11-6 ..... W. Footitt 3

Also ran—Rightline (Mr. Applin). Off 1.21.

(Winner trained by J. Kelly.)

Betting.—" Sporting Life "—7 to 4 agst. GREEN LABEL, 3 to 1 St. Pierre, 5 to 1 Victory Speech, 6 to 1 Rightline. " Sporting Chronicle "—Same.

Won by a length and a half; half a length.

The winner was bought in for 65 gns.

2.0—PEMBROKE HURDLE RACE of 200 sovs. Second 15 sovs., third 10 sovs. 2m.

Major M. C. C. Harrison's b. g. THEOLOGY, by Theo Bold—Mnte. 4, 11-10 ..... F. Brookes 1
Mr. T. Rimell's ROLIE, 4, 11-10....H. Cheshire 2
Mr. H. J. Joel's HAMLET, 5, 11-8..J. Hogan 3

Also ran—Super Man (J. Anthony), Mizzen Mast (D. Behan), Blanche Oliver (A. Smyth), Star of Gold (H. Graves), Shiver Rue (R. Burford), Psyche (T. Morgan), Mill Hill (G. Turner). Off 2.2.

(Winner trained by Cramsie.)

Betting.—" Sporting Life "—2 to 1 agst. Star of Gold, 7 to 2 THEOLOGY, 6 to 1 each Super Man, Hamlet and Rolie, 8 to 1 Psyche, 100 to 8 any other. " Sporting Chronicle "—Same.

Won by half a length; five lengths. Shiver Rue was fourth and Blanche Oliver last.

2.30—NOVICES' STEEPLECHASE of 100 sovs. Second 5 sovs. 2m.

Mr. C. S. Holtam's b. h. RAMSES, by The Tetrarch—Scotch Broth, 5, 11-5..A. Gregson 1
Mr. E. Lloyd's WINGED WAVE, 5, 11-9 ..... T. Leader 2
Mr. G. S. L. Whitelaw's LADY BRAMSHOT, 5, 11-9 ..... G. Green 3

Also ran—Kosmos Lad (W. Foulis), Orange Grove (P. Mullen). Off 2.31. (Winner trained by Whitaker).

Betting.—" Sporting Life "—5 to 4 agst. Winged Wave, 15 to 8 RAMSES, 9 to 2 Lady Bramshot, 8 to 1 Orange Grove, 10 to 1 Kosmos Lad. " Sport. Inc. Chronicle "—Same.

Won by two lengths; six lengths. Only three finished.

3.0—MODERATE HANDICAP HURDLE RACE of 100 sovs. Second 5 sovs. 2m.

Mr. F. W. Wilmot's b. g. DECLARES HOPE, by Treclare—Fickle Hope, 5, 10-11.....F. Rees 1
Mr. A. Havelock-Allan's COCKER, 5, 11-10 ..... T. Morgan 2
Mr. J. W. Simmond's SOLAR ECLIPSE, 7, 11-2 ..... A. Smyth 3

Also ran—Magic Rod (Mr. H. Delmege), Marmaleader (T. James), Palatial (Mr. R. Read), Kilcash (Mr. Grosvenor). Off 3.0. (Winner trained by Poole.)

Betting.—" Sporting Life "—11 to 8 on DECLARES HOPE, 5 to 2 agst. Cocker, 8 to 1 Magic Rod, 10 to 1 any other. " Sporting Chronicle "—Same.

Won by three lengths; eight lengths. Magic Rod was fourth, and Palatial last.

3.30—AMATEURS' STEEPLECHASE of 100 sovs. Second 5 sovs. 3m.

Mr. E. G. D. Kennedy's br. g. MOORSIDE, by Blacksmith—Pinnafore II., a, 10-11....Owner 1
Lord Stalbridge's THROWN IN, a, 11-12 ..... Mr. Grosvenor 2
Mr. W. Filmer-Sankey's GOOD POINTS, a, 11-2 ..... Mr. R. Fawcett 3

Also ran—Hackdale (Mr. G. Poole), Leslie II. (Owner). Harefoot (Mr. J. Purdon). (Winner trained privately.)

Betting.—" Sporting Life "—5 to 4 on Thrown In, 7 to 2 agst. Hackdale, 9 to 2 Good Points, 10 to 1 Moorside or any other. " Sporting Chronicle "—Same.

Won by a neck; five lengths. Hackdale was pulled up.

LAWN TENNIS.

BRITISH TEAM IN SOUTH AFRICA. SOUTHERN TRANSVAAL WIN AGAIN.

JOHANNESBURG, December 23.

Although the Southern Transvaal did not field quite such a strong side for their return match with the British touring side here to-day, they won very comfortably, scoring six wins to the tourists' four. The contest resembled the match last Saturday in many respects. The heat was intense, and the sultriness of the atmosphere had a great deal to do with the poor form of the visitors. Miss McKane, in fact, was unable to meet Mrs. Peacock in the Singles owing to a slight indisposition, but she was able to play in the Mixed and Women's Doubles. However, although in the former, in which she was partnered by L. A. Godfree, the British pair sustained their first defeat of the tour. Neither she nor Godfree played up to their usual form, but they put up a good fight against the veteran C. L. Winslow, who has lost none of his craft, and Mrs. Wood, the last set going to 13 games.

A gratifying feature of the play from the South African point of view was the success of the Transvaal cadet, Farquharson and Hayward. Farquharson beat M. Summerson with comparative ease in the Singles, and, with Hayward, in the Doubles registered a victory over Cielo Rees and Summerson. He drove with great power from all parts of the court, and placed his shots very accurately. Summerson, on the contrary, was very uncertain, and could not get his length.

Miss Colyer's display in the Doubles, in which she and Miss McKane beat Mrs. Watson and Mrs. Pitt in straight sets, was brilliant. She was superb in her overhead work. Details:—

Singles—C. L. Winslow (Southern Transvaal) beat P. R. Crole Rees (Britain)—4-6, 6-3, 8-6; Farquharson (Southern Transvaal) beat M. V. Summerson (Britain)—6-2, 7-5.

Women's Singles—Mrs. Everitt (Southern Transvaal) beat Miss Ridley (Britain)—6-3, 6-2; Mrs. Peacock (Southern Transvaal) beat Mrs. Watson 6-4, 5-7, 6-4.

Women's Doubles—Miss McKane and Miss Colyer (Britain) beat Mrs. Peacock and Mrs. Pitt (Southern Transvaal)—6-0, 6-4; Mrs. Watson and Miss Ridley (Britain) beat Mrs. Moor and Miss Tandy (Southern Transvaal)—6-4, 0-6, 6-2.

Men's Doubles—L. A. Godfree and C. E. Kemp (Britain) beat D. Malcolm and H. A. Kirby (Southern Transvaal)—6-4, 3-6, 6-1; Farquharson and Hayward (Southern Transvaal) beat P. R. Crole Rees and M. V. Summerson (Britain)—6-3, 3-6, 6-3.

Mixed Doubles—C. L. Winslow and Mrs. Wood (Southern Transvaal) beat L. A. Godfree and Miss McKane (Britain)—3-6, 6-4, 10-8; C. L. Eames and Miss Colyer (Britain) beat Dodd and Mrs. Hall (Southern Transvaal)—6-1, 6-1.

THE SECOND TEST.

STRONG SOUTH AFRICAN TEAM.

CAPE TOWN, December 23.

The South African lawn tennis team for the second Test match against the British touring side to be played on Boxing Day and the following Monday will be as follows:—Men's Singles—L. Raymond and J. Condon. Men's Doubles—L. Raymond and J. Condon and C. R. Blackbeard and R. Blackbeard.

Women's Singles—Mrs. G. Peacock and Miss Smit. Women's Doubles—Mrs. G. Peacock and Miss Parker, or Mrs. McArthur and Mrs. Hall and Miss Smit.

Mixed Doubles—J. Condon and Mrs. G. Peacock and L. Raymond and Mrs. Hall.

RUGBY.

THE BARBARIANS' TOUR.

For the game with Leicester, at Leicester on Monday, December 28, the Barbarians will play the following XV.:—R. Turnbull (Cambridge University); A. N. Other, A. R. Aslett (Richmond); F. E. S. Francis (Cambridge University), Sir T. G. Hoskyns (Cambridge University); A. T. Young (Blackheath), V. G. Davies (Harlequins); A. Wemyss (Gala), A. F. Blakiston (Northampton); W. W. Wakefield (Harlequins), W. R. F. Collis (Harlequins); F. W. R. Douglas (Richmond), J. Durr (Guy's Hospital), W. E. Tucker (Cambridge University), E. Coley (Northampton).

PALMERSTON 3rd A v. C.Y.M.S., 26d.—Palmerston please note that this match has been cancelled at the request of C.Y.M.S.

WANDERERS 2nd v. CARLOW.—At Carlow on Saturday, 26th December. Train leaves Kingsbridge at 9.20 a.m.—F. K. Patterson (captain); J. Higginbotham, T. Keegan, C. Hillyard, S. Beere; W. J. Gore, T. D. Wallace, R. W. Hannagan, J. Carroll, A. P. Mayne, A. E. Bowde, A. F. Byland, J. Power, W. Cobbin, R. R. Hartford.

PALMERSTON 2nd v. CO. KILDARE.—This match has been cancelled at the request of Co. Kildare.

PALMERSTON A v. QUEEN'S ISLAND.—This match has been cancelled at the request of Queen's Island.

PALMERSTON 3rd v. C.Y.M.S.—At Harold's Cross road, Saturday, 26th December—Walsh, Cross, Thompson, Shortt, Brownlee; Russell and Kerr, Thomson; Lane; Brownlee, Gleave, Boyce, Andrews, Howard, Johnston, Bain and Halliday.

Lansdowne v. Bective Rangers, Lansdowne road.
Old Wesley v. Lurgan, Donnybrook.
Carlow v. Wanderers 2nd, Carlow.

PALMERSTON.—Members requiring Tickets for the French International Match at Belfast on January 2nd are requested to make application (with remittance) to the Hon. Secretary, T. F. Dallaghan, 52 South Circular road, before the 31st instant.—(Advt.).

MOTOR CYCLING.

ST. STEPHEN'S DAY TRIAL.

The reliability trial, which usually forms a feature of the Christmas holidays, will this year be held under the auspices of the Ramblers' Motor Cycle and Light Car Club, which will put up for competition the Trim Challenge Cup in an open competition on St. Stephen's Day, but a re-arrangement of dates during the season gave the holiday to the Ramblers' Club.

The trial will start at 10 o'clock a.m. from Terenure, and will conclude in the afternoon at Rathfarnham. The route embraces a good deal of difficult country, the first portion being on the western side of the County Wicklow mountains, and touching in its course Montpelier Gap, Kilbride, Rippers and Sally Gap. From the latter point the Military road will be followed to Glenmacnass. After ascending three consecutive hills—Fairlie's, the Goat's Pass and the Waterfall of Crivy, the competitors will re-enter Co. Dublin at the "Colonial" section over Carrickogilligan, reaching the finishing point by Kilternan, Glencullen and Kilakee. The total distance to be covered is about seventy miles.

HUNTING.

HUNTING APPOINTMENTS. THE WARD UNION.

Date.	Meet.	Hour
Saturday, 26th	Priestown Cross Roads.	1.30

THE MEATH.

To day	Allentown	11. 0

THE KILDARE.

Saturday, 26th	Straffan Bridge	11. 0

COUNTY DOWN STAGHOUNDS HUNT CLUB—January, 1926.—Saturday, 2nd, Doran's Rocks, 12.0; Tuesday, 5th, Castlevennan School, 12.45; Thursday, 7th, Ballyallon, 12.30; Saturday, 9th, Carrickmannon N.S., 12.0; Tuesday, 12th, Carnew, 12.45; Thursday, 14th, Bucks Head, 12.30; Saturday, 16th, Beardmills, 12.30; Tuesday, 19th, 2nd Milestone, 12.45; Thursday, 21st, Dromcaw, 12.45; Saturday, 23rd, Fergusson's Cross Roads, 12.0; Tuesday, 26th, Waringsford, 12.45; Thursday, 28th, The Kennels, 12.30; Saturday, 30th, Bellie's Mills, 12.30.

COUNTY LIMERICK HOUNDS.—December—Monday, 28th, Grange; Wednesday, 30th, Ballingrane. January, 1926—Friday, 1st, Garryvine; Monday, 4th, Cahermoyle; Wednesday, 6th, Four Elms (12 o'c.); Friday, 8th, Mount Coote; Monday, 11th, Clarina; Wednesday, 13th, Adare; Friday, 15th, Mayne; Monday, 18th, Creeora; Wednesday, 20th, Dromore; Friday, 22nd, Rathfredagh. 11 o'clock.

DUHALLOW HOUNDS.—December—Tuesday, 29th, cancelled; Wednesday, 30th, Hazlewood (by request); Thursday, 31st, Rose Mill (11 o'clock). January—Saturday, 2nd, Carter Pike; Monday, 4th, Clonmeen; Tuesday, 5th, Brough Cross; Thursday, 7th, Clooces; Saturday, 9th, Oliver's Cross. 10.45 o'clock.

HILLSIDE HARRIERS.—Meet on St. Stephen's Day at Saggart at 2 o'clock.

THE MEATH HOUNDS.

The present week commenced tamely and with adverse luck at Dunderry Park on Monday, 21st, when foxes seemed difficult to find. However, the presence of a badger, which had scratched the earths open at one strongbold, accounted for a good deal. The pack resented this "infringement" by hunting and killing the badger, thereby getting "some of their own back." In the evening there was a short spurt from Carrolstown to ground, which ended the proceedings.

Kilbride village was the fixture on the following morning, but the field was small, in spite of its proximity to Dublin. The weather was "grey" and cold, with occasional sleet showers. Ballymacarney was blank, but there was a brace in Priestown. One of these was hunted into Cheeverstown, and then back through Captain Butler's demesne and on towards the Mayne, before hounds turned right-handed, with Ballintree gate on their left. The pace was poor and scent wretched when a fox was viewed coming towards us. However, nothing came of it, and scent failed altogether when pointing towards Caulstown. A ring from Kilrue by "the ruins" and halfway back to Cheeverstown did not develop, and it was decided to draw Boylan's, which we had been in four days previously. It held all right, and the bitches ran a left-handed ring, starting at the 10-Mile Bush side, round the covert, and marked short of Barnewall's bottoms. History somewhat repeated itself at Lagore, as the objective found ran a left-handed circle towards Ratoath, and then back through Twenty Park before hounds were whipped off at dark.

FINGAL HARRIERS.

Monday, 22nd December—Seventh Milestone. We had a nice hunt from Malahidown over a stiff country to Thornton, grief being plentiful. Here puss bore to the left, re-crossing the Ashbourne road near Seventh Milestone, and ran back into Mabestown, where scent failed. A hare found in Ballymacarney afforded another good hunt almost to Kilbride. Crossing the road into the late Mr. Gerald Doyle's farm hounds went on by Kilmartin and swung to the left, re-crossing the Kilbride road and over almost to Ballymacarney House. While casting round a fox jumped up in front of the pack, and we had a fast gallop before he got to ground in Hollywoodrath.

WATERFORD HUNT.

The Mastership of this Hunt will be Vacant at the end of the season. For particulars apply Sir ERNEST GOFF, Bart., Hon. Secretary, Glenville, Waterford. —(Advt.)

GOLF.

FIXTURES FOR SATURDAY.

Royal Dublin—Sweepstakes. Morning—singles (bogey). Afternoon — Foursomes (bogey).

Portmarnock—Stroke competition.

Dun Laoghaire—Sweepstakes. Morning—Foursomes (strokes). Afternoon—Fourballs (bogey).

Castle—Morning—Fourballs, bogey; 11.30, ladies' nine holes competition. Afternoon—Mixed foursomes.

Greystones—Fourballs, bogey.

Killiney—Sweepstakes.

Newlands (Clondalkin) — Sweepstakes, strokes.

Malahide—Monthly Cup, bogey. Annual general meeting, 4.30.

Skerries—Sweepstakes.

Sutton—Stroke competition.

Howth—Fourballs.

Rathfarnham — Morning — Sweepstakes, strokes. Afternoon—Mixed foursomes, bogey.

Curragh—Mixed foursomes.

Woodbrook—Open sweepstakes.

Grange—Morning — Stroke competition. Afternoon—Fourballs.

Bundoran—Open stroke competition.

GRANGE.—St. Stephen's Day—Morning, strokes; afternoon, four-ball.

SKERRIES.—St. Stephen's Day—Sweepstakes.

CASTLE.—The following competitions have been arranged for St. Stephen's Day:—Morning, four-ball v. bogey, sweepstakes; 11.30 (ladies), first nine holes; afternoon, mixed foursomes (strokes), second nine holes. Arrange own partners and opponents.

DUNDRUM.—St. Stephen's Day—Open stroke competition at 11 a.m. Entries will be received up to 10.45 a.m.

NEWLANDS.—St. Stephen's Day—Sweepstakes, 18 holes strokes. Post entries. Draws from 10 o'clock.

PORTMARNOCK.—The bar and diningroom will be closed on Christmas Day at 2 o'clock. The club waggonette will meet the 10.25 train from Amiens street in the morning, returning to Sutton at 3 o'clock for those who wish. On St. Stephen's Day a stroke stroke competition will be held. Arrange partners. Morning trains from Amiens street—9.30, 10.35, 11.45 and 1 o'clock.

GREYSTONES.—December 26th—Four-ball foursomes (bogey), sweepstakes. Open to visitors and temporary members.

WOODBROOK.—On to-morrow (Christmas Day) the 9.45 a.m. and 10.45 a.m. ex-Westland Row and the 1.7 and 2.7 ex-Bray trains will stop at Woodbrook. The clubhouse closes at 2 o'clock on St. Stephen's Day. Open sweepstake. Train service as on Sundays.

MALAHIDE.—December 26, monthly cup, bogey. Post entry, arrange matches. Annual general meeting in the clubhouse at 4.30 p.m.

KILLINEY.—Monthly medal. Class I.—R. L. Exshaw (11), 76. Class II.—Major Goff (18), 73. St. Stephen's Day, sweepstakes.

ASSOCIATION FOOTBALL.

RUSSIA TO PLAY FRANCE.

For some time there has been talk of a match between a French Association football team and a Russian team arranged by the Labour Sports Federation.

The match has been definitely fixed for January 1, and it will take place at the Stade Pershing. The original date chosen was October 26, but various difficulties were, it is stated, encountered by the Russian players with regard to their passports, etc. French authorisation has now been given for the Russian players to cross the frontier, and the match is being discussed with considerable curiosity, both from the point of view of the precision which it creates and also from the strictly technical standpoint, very little being known in France of the value of the Russian players, although it is remembered that the Russian national team, which last year made a tour through Central Europe and Finland, achieved a great success. The Labour Sports Federation will put its first team into the field to meet the Russians.

SATURDAY'S FIXTURES.

FREE STATE LEAGUE.

Jacobs v. St. James's Gate.
Bridgeville v. Fordsons.
Athlone Town v. Shelbourne.
Great Unknowns v. Pioneers.
Shamrock Rovers v. Bohemians.

BOHEMIANS v. SHAMROCK ROVERS.

The following will represent Bohemians against Shamrock Rovers on Saturday—Captain H. Cannon; H. W. J. Kerr, J. J. McCarthy; A. W. Kelly (captain), J. J. McIlroy, A. Carter; J. E. Berming, D. Bain, D. J. O'Flaherty, Lieutenant M. J. O'Brien, K. Matthews, J. A. Stynes.

SCOTTISH LEAGUE.

	Goals.		Goals.
Cowdenbeath	7	Queen's Park	3

CROSS-COUNTRY RUNNING.

DONORE HARRIERS' HANDICAP.

The ten miles cross-country handicap of the Donore Harriers for the Waterhouse-Byrne Shield, which for many years had formed the St. Stephen's Day fixture of the club, has been postponed until March 20th (provisionally). Advantage will, however, be taken of the Bank Holiday to decide the race for the Inman Cup. The event will be run over a distance of four miles and will start at one o'clock. Thus will Seven Parlgate street at 12 o'clock for Chapelizod, where dressing accommodation will be provided.

HOCKEY.

SATURDAY'S FIXTURES.

Monkstown v. Blackrock B.C. Royal terrace, 12 o'clock.

Kingstown G.S. (P. and P.) v. Avoca School (P. and P.), Tivoli terrace, 2.30 o'clock. In aid of Monkstown Hospital.

Old College v. Coolattin (Ladies), Shillelagh.

RECENT IRISH WILLS.

A FREE BURSE IN MAYNOOTH.

The Very Rev. Edward O'Leary, of Portarlington, Queen's County, who died on 13th October last, left personal estate in England and the Irish Free State, valued at £1,230 18s. 3d. Probate of the will has been granted to the Very Rev. Matthew Lalor, of Mountmellick, and the Rev. Lawrence Joseph Kehoe, of Portarlington. The testator left £200 to the Society of St. Vincent de Paul for the poor of Portarlington; £100 for the celebration of Masses; and the residue of the property for educational purposes in Carlow College.

Lieutenant John James Hardy Rowland Eustace-Duckett, late of Castlemore, County Carlow, who died on 26th December, 1924, son of the late Mr. Hardy Eustace-Duckett, of Castlemore House, Tallow, left trust property in England, valued at £7,885. Administration of the property has been granted to his widow, Mrs. Gertrude Eustace-Duckett, of the above address.

Mr. John Campbell, late of Ballyvesey, Carmoney, County Antrim, farmer, who died on 29th August last, left personal estate in England and Northern Ireland, valued at £2,402 13s. 11d.

The Rev. John Murphy, P.P., late of Conna, Co. Cork, who died July 1st, 1925, left property, valued at £9,884. He bequeathed £1,000 to St. Colman's College, Fermoy; £1,000 to the Irish Mission to China; £500 to the Superior of the Mission by the Brothers of the Holy Ghost, to Nigeria; to the Sick Curates Fund for the Diocese of Cloyne, £500; to the Sisters of Mercy Noviciate, Queenstown, £500; to All Hallows Missionary College, Dublin, £500; to the North Presentation Convent, Cork, £200; to his executors for Masses, £300; and several sums of £100 to charities. He also provided for a free burse in Maynooth College for a student from the Diocese of Cloyne.

Mr. John J. Keegan, late of Rock road, Williamstown, County Dublin, who died 28th September last, left £5,708

Mr. John Ryan, late of Fitzwilliam square, Dublin, maltster, who died 20th June last, left £3,521

Mr. Matthew William Byrne, late of James's street, Dublin, engineer, who died 10th October last, left £5,560

Miss Annie E. Hogan, late of Donesla, Briavels, Gloucestershire, who died 15th May last, left property in the Free State, valued at £4,668

Mr. Thomas Kee, late of Ballyhofey, County Donegal, merchant, who died 12th July last, left £2,383

Mr. Robert J. Miller, late of Dunkerrin, Glenageary, County Dublin, who died 17th October last, left £5,244

Sir Kingsley Wood, writes, in reply to Captain Fairfax, that 1,137 deaths have been provisionally attributed to encephalitis lethargica in England and Wales during 1925 up to the end of October. Efforts are being made, in conjunction with the Medical Research Council, to add to our knowledge of the causes of this disease, and of the possibility of avoiding it.

COURSING.

SATURDAY'S MEETINGS.

MARYBOROUGH.

Judge—Mr. S. Keating. Slipper—P. McSweeney.

BLAKE STAKES—For 16 puppies. Winner, £220; second, £30; two dogs, £2 each.

Mr. W. Mahon's Monabrac agst. Mr. J. Coffey's First Orchard.

Mr. M. Collinan's Curam Top agst. Mr. T. Hart's Hidden Lake.

Mr. F. Flynn's Sterling Bridge agst. Mr. P. J. Byrne's Pill Box.

Mr. T. Hart's Hidden Tears agst. Mrs. T. Ahern's Always Alert.

Mr. P. Corrigan's Big Tom agst. Mr. W. Garrett's Rodeo.

Mr. W. Mahon's Monabwee agst. Mr. L. Gleeson's Passing Event.

Mr. T. Keogh's Khan agst. Mr. W. Kelly's Tenacious.

Mr. Butler's Bright Violet agst. Messrs. M. and P. Geratty's Clarehaven Belle.

MIDLAND STAKES—For 13 all-ages. Winner, £24; second, £9; two dogs, £3 each.

Mr. J. Keane's Monument agst. Mr. J. Flynn's Livly Aric.

Mr. M. Coffey's Be Merry agst. Messrs. T. Kelly and J. Byrne's Red Prince II.

Mr. C. Booth's Master B. agst. Messrs. Cleary and Dunny's Hidden Sands.

Mr. T. Wynne's White Lad agst. Mr. J. Hyland's Free Event.

Mr. J. Dunne's The Sailor agst. Mr. A. Dunne's Johnny from Trim.

Mr. J. Grimm's Lunny's Fancy agst. Mr. B. E. Knight's Killybelin's Gift.

Mr. P. M'Manus's Murtl agst. Mr. J. A. Devers's Disraeli.

STRADBALLY STAKES—For 16 all-ages. Winner, £30; second, £8; two dogs, £3 each.

Mr. D. Graham's Cloncannon Boy agst. Mr. J. Hipwell's Happy Hope.

Mr. P. Geratty's Carlow Abu agst. Mr. M. Browne's Charlie.

Mr. J. Corrigan's Conquest Day agst. Mr. J. P. Garry's St. Vin.

Mr. J. Power's Peaceful Erin agst. Mr. C. Booth's Coolnee Boy.

Mr. J. Wyse's Glenora agst. Mr. P. J. Meehan's Glorious Queen.

Mr. J. Hartle's Hidden Bee agst. Mr. J. Byrne's Brown Hylda.

Mr. J. Clarke's Magnet's Pet agst. Mr. T. Cusack's Lew Gearil.

Mr. P. Bowling's Little Actress agst. Mrs. T. Ahern's Tiles.

DUNDALK AND DOWDALLSHILL.

TRIAL STAKES—For 18 puppies. Winner, £18; second, £9; two dogs, £2 10s. each.

Mr. R. H. Guiney's Gerilla agst. Mr. J. J. M'Ardle's Royal Spot.

Mr. James Murphy's Orpheus agst. Mr. H. Mussen's Modifier.

Messrs. Ford and McGeough's Call to Victory agst. Mr. A. O'Donnell's O'Dorsey Lad.

Mr. P. Mucklan's Mailsterer agst. Mr. T. Timmins' The Trick.

Mr. M'Alinden's Mumbo Jumbo agst. Mr. J. Blayney's Well Paid.

Messrs. M'Ardle's Fly Flying Lady agst. Mr. P. Mulligan's Mysterious Bing.

Mr. James Boyd's Ballet Girl agst. Mr. C. Lowless's Lanmore.

Mr. J. Lynch's Flying U., a bye.

M'ALINDEN CHALLENGE CUP.—For 16 all-ages. Winner, £250; second, £12; two dogs, £3 each.

Mr. D. Chambers' Ballnacrag Boy agst. Mr. J. Weir's Midnight Sniper.

Mr. H. Messen's Moti Mahal agst. Mr. J. Phillips' This Tune.

Mr. B. Reilly's Mizzen Head agst. Mr. A. J. Kennedy's Golden Myth.

Mr. J. M'Guill's Heranman agst. Messrs. M'Alinden's Mumbo Jumbo.

Mr. J. Small's Simple Davy agst. Mr. R. Molloy's Happiness.

Messrs. M'Alinden's Noble Earl agst. Mr. T. Stewart's Steam Beer.

Mr. T. Timmins' True Time agst. Messrs. Smyth and Larkin's Sonny Lad.

Mr. J. Pepper's Pert Princess agst. Mr. C. Smyth's Swance Biver.

DUNDALK STAKES—For 16 all-ages. Winner, £18; second, £9; two dogs, £2 10s. each.

Mr. J. Flanagan's Flashlight XV. agst. Mr. J. M'Gilly's Another Dud.

Mr. J. Morgan's Millie's Cheer agst. Mr. P. M'Keown's Sliere Foy.

Mr. H. Messen's Markeytown agst. Mr. W. Lawless Lissen Hall.

Mr. T. Timmins' Tincture agst. Mr. J. M'Partland's Albert St. Bar.

Mr. O. Moore's Willtown Lady agst. Mr. F. Russell's Countess Fair.

Mr. M'Grane's Mary Selby agst. Mr. P. J. M'Namara's Lady Blackbird.

Mr. F. M'Quillan's Flippant Jest agst. Mr. R.

...ssrs. Sandeman
...Co. of Oporto
...lt to draw your
...ntion to their
...istered Trade
...rk
...NDEMAN
...appearing
...every label

CHRISTMAS PRESENTS

...lubs.
21/-
...s.
5/-
15/-
...UBLIN.
...CORK.
...ONDON.

...est
...WD
7 yrs. old 'Special' AND 10 years old 'Extra Special'
Dublin Distillers Co., Ltd. Offices: 157 Thomas St., Dublin.

...ood old
...me for a
...ood old
...whisky
"Paddy Flaherty"

FINANCIAL NEWS AND NOTES

TONE AND COMMENT.

DUBLIN FIRM.

NATIONAL LOAN STRONG.

There was business on the Dublin Stock Exchange yesterday at the noon session only in view of the Christmas holidays, which extend until Monday morning next.

Business was, of course, limited in practically all directions, but marked strength was shown by Government National 5 p.c. Sterling Loan, which was bid up to 98. British Funds were quietly firm. Banks were again well held. Breweries and Distilleries were in request at higher prices, with Guinness up to 75 and J. Power and Son. Pref. to 11s., gains of 2 and 1s. respectively. A few Grand Canal Ord. shares were picked up well under previous price. Marconis were neglected. Great Southern Rails gathered strength on a resumption of support. Trams were featureless. Alliance Gas and Dunlop Rubbers were both harder. There was general and generous support available for leading Textile and Tobacco shares, with Bradford Dyers and Courtaulds rather outstanding points of interest.

LONDON QUIET.

RUBBERS RECOVERING.

The volume of business passing in the majority of sections of the London Stock markets yesterday was again extremely small, but the general tone remained steady. In addition to the near approach of the holidays, the fact that communication with Paris was interrupted owing to the breakdown of wires, due to the storm, restricted operations. Although business in the Rubber market was small, a distinctly firmer tone was noticeable in places, many issues making good recoveries. A quiet and steady tone prevailed in the Gilt-edged market and price movements were few and far between. Dealings commenced in the new Dunlop Debentures at 1½ to 1½ premium. Little alteration occurred in the Foreign Government Stock market, but the tendency was the turn firmer on balance. Home Rails spent a quiet and uninteresting day, and business in Colonial and Foreign Rails was also on the small side.

NEW DUNLOP DEBENTURES.

Dealings commenced yesterday in the new Dunlop Debentures at about 1½ prem., the price rising later to 1½ prem. There were apparently 14,000 applicants for the debentures, and the issuing house has managed to make an allotment to everyone. The denominations of the debentures are of £20, £50, £100 and £500, so that actual percentage allotments have not been possible on any fixed scale. The small applicant appears to have been treated as liberally as possible, and, in the case of the large applicants, those from existing shareholders received about 10 per cent., and from the general public about 6 per cent.

CUNARD DEBENTURES.

Underwriters of the Cunard Steamship issue of £4,000,000 have had to take up about 40 per cent. of the amount.

SOME PROSPEROUS RUBBER COMPANIES.

Lumut, the well-known Harrisons and Crosfield company, in a preliminary statement, announces earnings of £52,060 for the year ended September 30 last. This is almost treble the previous total, and allows an increase in the dividend from 10 per cent. to 35 per cent. The report will be issued towards the end of the month, and should make a very satisfactory showing. Langen, a Java company belonging to the same group, is raising its distribution for the twelve months to August 31 last to 22½ per cent., against a previous payment of 8 per cent. In this case, also, the balance-sheet will be in the hands of the shareholders later in the month. Waterfall Selangor, which recently made an issue of debentures to pay for a new estate, shows earnings of £86,585 for the year to September 30, and is able to declare its maiden distribution of 20 per cent. The current year's output, from the combined properties is estimated at 2,000,000 lb., of which 1,337,134 lb. have already been sold forward to yield a profit of over £89,000. Assuming the unsold balance gives a profit of 2s. 3d. per lb., the year's earnings are estimated at £153,712—equal to almost 50 per cent. on the capital, after providing for debenture interest.

STANDARD OIL DIVIDENDS OF OVER £30,000,000.

It is announced in New York that total dividend payments made by the companies of the Standard Oil group during 1925 have established a new high record, amounting to $153,506,099 (£30,701,220). This figure represents an increase of $3,117,542 (£623,508) over 1924.

SANTA CLAUS IN WALL STREET.

Santa Claus has already started the rounds of Wall Street, New York, which is beginning the celebration of the most prosperous Christmas in its history. The General Motors Corporation distributed the largest "Christmas dividend" of any single corporation by declaring an extra cash payment of $5 a share on 5,161,600 shares of stock outstanding, making a total extra disbursement of $25,808,000 (£5,161,000). The Brooklyn Union Gas Company declared an extra cash dividend of $7 a share on 498,170 shares of stock, or a total of $3,487,100 (£697,440). Other corporations making an extra distribution of $1,000,000 or more include the Vacuum Oil Company, Magnolia Petroleum Company, Cerro de Pasco Copper Company, Michigan Central Railroad, Studebaker Corporation and the American Tobacco Company. Wall Street's unusual prosperity has been reflected in the steadily rising costs of memberships on the two principal securities markets. Seats on the New York Stock Exchange, which sold as low as $99,000 (£19,800) earlier in the year, recently commanded the record-breaking price of $150,000 (£30,000), although subsequent sales were slightly below that figure. Kerb memberships have advanced from $8,500 (£1,700) to $37,500 (£7,500), also a record price.

JUTE SHORTAGE OF 2,000,000 BALES.

The world production of jute for the present season is likely to be nearly 5,000,000 bales below probable world requirements. With the available land suitable for growing jute it is practically impossible to produce a sufficient annual supply. Consequently, unless some means is discovered to increase the crop, there will be a recurrence of the shortage and a continued upward rush of prices. The seed crop must be increased by 500,000 acres, or the value of jute will rise in price each succeeding year.

RUSTENBURG PLATINUM.

The Rustenburg municipality has decided to grant to Lydenburg Consolidated Platinum two years' prospecting rights for £2,000, and thereafter a lease giving to the Council £750 per year, plus 12½ per cent. of profits on the first £100,000, increasing by 1 per cent. for each £50,000.

MICHELIN TYRE.

It is reported that representatives of the French concern, the Michelin Tyre Company, have inspected a site at Leicester for the erection of a factory to employ 10,000. Other sites are, it is stated, being inspected at Barton, Coventry, Derby, Nottingham and Rugby. The London offices of the Michelin Tyre Company states that instructions had been given that no information whatever was to be given on the subject, and that reports in circulation had not emanated from the office of the English company.

ANTON JURGENS.

At an extraordinary general meeting of Anton Jurgens in Amsterdam, Mr. Anton Jurgens declared that 1925 was one of the best years in the history of the company. The dividend of 6 per cent. on the Prefd. was, of course, assured. The dividend on the Ord. shares, he said, will depend upon the pending lawsuit regarding a dividend of 15 per cent. on the Ord. shares, which some of the shareholders want the company to pay in respect of the years 1922, 1923 and 1924. If the company wins the suit, he added, a reasonable dividend for 1925 may be expected.

THE ENGLISH ASSOCIATION OF AMERICAN BOND & SHAREHOLDERS, Ltd.
ESTABLISHED 1894.
The Centre of Information on Canadian and United States Investments. Shares and Bonds Registered. Dividends Collected. Agencies undertaken. Deceased Estates Handled.
Write for Free Booklet to
CHAS. D. BRASSEY, Manager-Secretary,
5 GREAT WINCHESTER ST., LONDON, E.C. 2.

LONDON MOVEMENTS.

A quiet and steady tone ruled in the gilt-edged market yesterday, and final quotations showed little change from their previous levels. Consols repeated 55, while War Loans, with the exception of a decline in the Fives to 100¾, were also unchanged.

A slightly firmer tone prevailed in the Foreign Government Stock market. French Fives eased the turn to 15¾, but the Fours were well maintained. Peruvian Pref. at 37½ were ¼ higher, while Spanish 4 p.c. at 66½ were 1¼ points to the good. Brazilian 5 p.c. Funding 1914 gained a point to 80.

RAILS IDLE.

Home Rails were extremely quiet, but a generally steady tone prevailed, and the closing levels were the same as on Tuesday.

Among Colonial and Foreign Rails Argentines were idle, but values were maintained. Canadian Pacifics and Grand Trunks were without change, but Mexican Rails 8 p.c. Pref. at 22 and the 6 p.c. Pref. at 10 were both a point easier. Cordoba Centrals were fairly well maintained, but the 2nd Pref. at 48½ were 1 easier.

RUBBER SHARES FIRMER.

Although no material expansion was witnessed in the volume of business passing in the Rubber Share market yesterday, a distinctly firmer tone prevailed and prices went forward in all directions. Here and there a slightly lower level was returned at the close of the day, but the few declines recorded were by far outweighed by the numerous increases. An unsettled tone ruled in the commodity market, and the quotation for the raw material was easier. Spot sold at 3s. 10d. to 3s. 10¼d. against 3s. 11d. on the previous close, while December fetched 3s. 10d. per pound. Batu Tiga were a good market, the closing level being 3s. 7¼d. higher. Bukit Rajah finished at an advantage of 2s. 6d. to 3s. 4½d. Glenbervie put on 3s. 9d. and Glenshiel and Highlands gained 2s. 1½d. each. Grand Central and Java Amalgamated were both 1s. 1½d. firmer, while Kuala Lumpur jumped to 11s. 1½d., or 8s. 1½d. higher. Labu put on 5s., Kasintoe 1s. 3d. and Selburu 2s. 6d., while Membakut at 43s. were also 2s. 6d. firmer. Malacca gained 3s. 6d. and Pataling 2s. 10½d., while Pilmoor closed 1s. 10½d. better at 71s. 10½d. Serdang Central jumped 1s. 10½d. to 61s. 3d. Sialang gained 2s. 4½d. and Straits Rubber 1s. 4½d., while Tamiang at 64s. 4½d. and Tandjong at 90s. were 1s. 10½d. and 2s 6d. higher respectively. United Sua Betong went forward to 13s. 10½d., or 3s. 3d. higher, and Telogoredjo put on 1s. 10½d. to 10s. 7½d. x.d. Baru gained 3s. 4½d. and Bukit Kajang 5s. 9d., while Ratanui and Sedenak were both 2s. 6d. firmer. Toerangie gained 2s. 1½d. on the day to 60s. 10½d. There were many other improvements of smaller denomination, while in only a few instances were quotations lower.

TEA SHARES IRREGULAR.

Business remained on a small scale in the Tea Share market yesterday, while an irregular tendency characterised dealings. Price changes were fairly numerous, but while a number of issues went further forward, others eased off the turn. Bargang were a good spot, and here an improvement of 5s. 7½d. was recorded to 47s. Amalgamated Estates finished ¾ higher at 40½. Darjeeling put on 1s. 3d. and Jetinga Valley closed 1s. 10½d. firmer at 49s. 10½. Jokai at 90s. 9d. x.d. showed a gain of 1s. 1½d., while Tea Share Trust at 32s. 3d. were 1s. better. Consolidated Tea and Lands, on the other hand, were again on the heavy side, and the price suffered a further sharp set-back, the closing level of 29½ x.d. being ½ lower. British Indian shed a further 3s. 9d. to 61s. 3d., and Dimbula Valley dropped 1s. 7½d. to 74s. 1½d. Doom Dooma lost 1s. 4½d., while Empire closed at a loss of 1s. 3d. to 66s. 3d. x.d. Jhanzie shed 1s. 7½d. to 88s. 1½d., and United Planters of Ceylon at 76s. 6d. were 1s. easier.

OIL SHARES FIRM.

Firmness continued to characterise the Oil Share market yesterday, with business in the leading counters on a steady scale at advancing prices, while a strong feature was provided among Venezuelans by V.O.C. Holdings, highly satisfactory news being received from the Venezuelan Oil Concessions. At the close improvements were general, the gains in some cases being of a substantial amount. Buying of the recognised leaders was accompanied by a rumour of the possibility of a further advance in Pennsylvania crude oil in the near future. In such an event companies such as the Shell, Royal Dutch and Anglo-Persian could not fail to benefit. It has already been officially stated that the production of the Anglo-Persian Oil Company can be increased considerably when market conditions permit. An outstanding feature among Venezuelans was the strength of V.O.C. Holdings, in which some influential buying was in progress. In response to persistent bidding the shares rose ½, the Ord. to ¾ and the Prefs. to 2½.

INDUSTRIALS FAIRLY QUIET.

In a broad sense, the Industrial market was under holiday influences, since the bulk of the business passing was negotiated in the early hours. A number of orders for Dunlop Second Debs. had accumulated pending permission to deal. A lively trading took place on the initial basis of 1½ prem., but later on the quotation settled down to 1½-1½ prem. Iron, Coal and Steel Stocks proved uninteresting, although the tone was better. Trading in Textiles was good in comparison with that in other sections, and a feature was the further demand for Bradford Dyers at 60s. 6d.; they finished 9d. better on the day, with cheap buyers in evidence. Bleachers were firm, and although only 3d. up at 80s., were bid for at that figure in the afternoon.

Some exchange business from Sewing Cottons into Dyers left the first-named 9d. easier at 61s., but Fine Spinners closed 6d. better at 53s. Courtaulds failed to hold their recent advance, and lost ½ to ¾. Listers were 6d. easier. Other changes in the group were not of consequence. Salt Union went forward to the extent of 1s. to 31s. Wall Paper Def., Assoc. Cement and Dunlops all closed unchanged. Motors, as a group, were dull, with Rolls and Rovers each 5d. easier at 32s. and 10s. respectively, but renewed support for Dennis Bros. caused an advance of ½ to 3½, at which they finished distinctly firm. Tobacco and Newspaper issues ruled steady at previous levels. It was refreshing to note a turn in the tide in Marconi, quiet support for the parent issue leaving them ½ up at 1½, but all through the tone was better. Marines and Canadians did not move. Harrods further rose 1s. to 46s. Food Purveyors showed no alteration, even business in Maypole Def. drying up. With Watney Def. 1 better at 27½, the course of the Brewery section is soon told; all the popular issues remained stationary, but Booths lost 6d. to 16s.

DUBLIN PRICE CHANGES.

GUINNESS AND TEXTILES PROMINENT. RAILS, BANKS, TOBACCOS, AND DUNLOPS HARDER.

Government National Loan rose ¾ to 98.

In British Funds War Loan 5 p.c. repeated 100½, Funding Loan 85½, and India 3½ p.c. 66½. Victory Bonds fell ⅛ to 92⅞ for an odd lot, but Irish Land 3 p.c. rose ⅛ to 61⅛.

Kingstown Urban District 3½ p.c. Stock was again ineffectually bid for at 64.

Banks were firm. Nationals rose ½ to 20½, while Bank Stock repeated 279 and Munster and Leinsters 7¾.

Breweries and Distilleries were better. Guinness Ord. rose ¾ to 75, and the Pref. repeated 12½. J. Power and Son Pref. recovered 1s to 11s.

Grand Canal Ord. fell 9s. 6d. to 30s. for an exceptional lot.

In Rails, Great Southern Ord. rose ½ to 20½, the Pref. ½ to 28, 28½, and the Debs. 1 to 61, while Great Northern Guaranteed repeated 50.

In Trams Dublin United Pref. fell ⅛ to 73, and the "B" 3½ p.c. Debs. repeated 65.

Alliance Gas rose ⅛ to 6¾.

Dunlop Rubbers hardened 1d. further to 26s. 3d.

Among Manufacturing shares, Bradford Dyers rose 1s. 7½d. to 60s. 4½d., Coats 4½d. to 63s., Cottons 3d. to 61s. 9d., and Courtaulds 10½d. to 142s. 3d., 142s. 1½d. British-American Tobacco repeated 113s. 9d., but Imperials rose 6d. to 105s. 6d.

Trading, etc., were idle, but in other business done Benskins Watford Brewery Ord. realised 36s. 6d., British Controlled Oilfields 17s., and Shells 97s. 9d.

BUSINESS DONE:
National Loan.(97½) 98 G.S. Ord.....(20) *20½ 5% War Ln.(100½) 100½ Do. Pref...(27½) 28 3½ Funding Loan.(85½) 85½ Do. Deb.....(60) 61 Vict. Bonds.(92⅞) *92⅞ G.N. Guar.....(50) *50 2½ Land.....(61½) 61½ Dub. Tram Pref.(71½) 73 India 3½.....(66½) *66½ Do. B Deb.....(65) 65 Kingstown Stock.....64b Alliance Gas.....(6¾) 6¾ Bank Stock.(279) 279c Dyers .....(58½) 60½ Mun. & Lein.....(74½) 75 Coats .....(62¾) 63½ National .....(20½) 20½ Cottons .....(61.6) *61.6 Guinness .....(74½) 75 Courtaulds .....(143⅜) 142⅜ Do. Pref.....(12½) 12½ Benskins Brewery...56.6 B.A.T.....(113.9) 113.9 Do. B Deb.....(60) 60 Imp. Tob...(105.-) 105.6 Power Pref.....11 Holy's Pref...(17.5) 17.5 Canal Ord...(39/6) *30/- Dunlop .....(26.2) 26.3 Underground Electric ... 2¼ Controlled Oil Com...17.- Do. Income Bonds ... 57 Shells .....97.9 Do. 6 p.c. Debs 103

*Odd lot, b bid, a asked, c cash.
(Last business done given in parentheses.)

LATEST CLOSING AND STREET PRICES.

CONSOLS, ETC.

Consols	54½	4½ Conv. Ln.	85½-85⅞
War Ln. 5½%	97½-97⅞	5% Treas. Bds.	101⅛-102⅛
do. 4½%	94½-95½	Irish Ld. 2½%	56-58
do. 5%	100⅛-100⅝	India 3½	67-68
do. 4% Tax Free		do. 3½%	66-67
Fund'g L'n...	100-100⅛	do. 3%	100-101
Victory Bds ...	92½-93⅛	Local Loan	83-84
3½% Conv. Ln.	75-75½	Sudan 3½%	107-109

COLONIAL GOVERNMENT STOCKS.

Aust. Com. 5½%	99-100*	Nigeria 6%	111-113*
Brit. Col. 4½ '41	92-94	Q'sland 4, 1940-50	81-82
Canada 4½	99-99⅝	do. 5% 1930-40	102-104
do. 4½ 1920-5	99-100	S.Africa 4% Cns.	86-88
Cape 3½ Cons....	78 80*	do. 5%	102-104
Ceylon 4%	106-107*	S.A.'strl'n 4,'40-60	83-3*
N.S.W 4½ '27-'57	97-99*	do. 6½ %	104-106
do. 3½ 1922-7	99-101*	Victoria 4, 40-60	85-85
do. 4½ 1930-40	104-8	do. 4½ % 1923-5	100-2
N.Zeal'd.'29	95-97	W.Aus 5% '35-45	98-100*
		do. 4½ 1930-40	100-102*

BANKS.

Anglo S. Amer.	7-7½	Lloyds	63 64 64
Australasia	13½-13⅝	Midland	81½-81½
Bank N.S.W.	35-36	Nat. Bk.	8½-9
do. N.Z.	2¾-2¾*	Nat. Prov (4/4)	11½-11⅞
Barclays A	71½-72	Royal of Can.	36-38
Brit. Overseas	3½-3⅝*	Scand. S.A.	11½-11½
Can of Com.	45-47	Un. Australia	14½-15
Chas. of India	20½-21½	Westminster	18½-18⅝
Hong Kong	122-125		

FOREIGN BONDS.

Argentine, 1886	100		102
Do. 4 p.c. Redemptions	80		82
Do. 5 p.c. 1909	93		94
Brazil 4 p.c., 1889	50		52
Funding, 1903	90		92
Do 5 p.c., 1914	79		80 +1
Chinese 5 p.c., 1895	86		88
Do. 6 p.c., 1896	98		99
Do. 5 p.c., 1912	71		73
Czecho-Slovakia	37		39
Do. 8 p.c. 10-Y. Treas. Bonds	102		104
Egyptian Unified	81		83*
French Loan	12½		13½ — ¼
Do 4 p.c.	9½		10¼*
German 5 p.c.	6		7 +0/6
German 7 p.c.	102		103
Greek Loan	89½		90½
Hungarian 7½ p.c. Ster.	100		101
Italian Rentes	13		17
Japan 4 p.c. 1905	87		89
Do. 6 p.c. 1924	82½		83½
Mexican 5 p.c., '99	40		50
Do. 6 p.c. 1913	45		50
Peruvian Corporation	40		50
Do. Pref	37		38 +⅛
Do. Def.	5½		6
Portuguese 3 p.c.	98		100
Spanish 4 p.c.	63		67
Turkish Unified	14½		15½
Uruguay 3½ p.c.	64		65

BRITISH RAILS.

Great Western	85½		86½
Do. Cons. Pref.	73		74
Lon. Mid. & Scot.	73½		74½
Do. 4 p.c. Pref.	72		74
Do. 4½ p.c. Red. Pref.	98		101
Do. 5 p.c. Red. Pref.	99		99
Do. 4 p.c. Pref., 1923	70		72
Lon. North-East 5 p.c. Pref. Ord.	85½		86½
Do. Def. Ord.	69½		70½
Do. 4 p.c. 1st Pref.	67		69
Do. 4 p.c. 2nd Pref.	47		49
Do. District	63		64
Southern Pref. Ord.	74½		75½
Do. A	41		44
Do. B	40		41
Underground Electric ...	2¼		2¾
Do. Income Bonds ...	57		59
Do. 6 p.c. Debs	103		105

COLONIAL AND FOREIGN RAILS.

Antofagasta	90		92
Argentine G.W. Ord	80½		82½
Bahia Blanca	79		81
Brazil Railway Common			¾
Buenos Ayres Gt. S.	89		91
Buenos Ayres and Pacific	83½		85½
Buenos Ayres and W.	78½		80½
Canadian Pacific	130		132
Central Argentine	73		75
Central Uruguay	20½		21½
Cordoba Central	23		25
Do. 1 Pref.	25½		27½
Do. 2nd Pref.	47½		49½ -½
Rios	48		50
Do. 5 p.c. Pref.	83½		85½
Grand Trunk Pac. Deb.	47		50
Grand Trunk 4 p.c Guar.	78		79*
Do. 4 p.c. Perp. Deb.	77		79*
Leopoldina	35		37
Mexican Rails	4½		7½
Do. 8 p.c. Pref.	21		22 -1
Do. 6 p.c. Pref.	9		11
San Paulo Ord	166		170
United Havana	99½		101½
Uruguay Northern Debs.	20½		23½*

AMERICAN RAILS.

Atchison	133		135 +1
Baltimore	46		48
Chesapeake	129		131
Chicago, Milwaukee	9½		10½
Erie	38		40
Do. 1st Pref.	44		46 -1
New York, Ontario	29		31
Southern Common	124		126 +1
Do. Pref.	95		97
Southern Pacific	103		105
Union Pacific	133		134

BREWERIES AND DISTILLERIES.

Allsopp £1 Shares	1½		1⅝
Do. Pref.	83		85
Bass Ratcliff 5 p.c. Pref.	83		88
Do. Ord.	2½		2⅝
Dublin Distillers	40/6		40/9 +1/0
Guinness	730		750
Do Pref	117		122
Peter Walker Ord.	33/0		33/6
South African Breweries	2⅞		2⅝
Walker (John) Pref.	26/6		21/6
Watney Combe Def.	27/-		27/9 +1

FOODSTUFFS AND STORES.

Aerated Bread	19/		17/*
Anglo Def.	46/6		47/6
Crosse and Blackwell	3/0		4/0
Liptons	17/-		17/6
Lovell and Christmas	1¼		1½
Maypole Def.	6/6		6/9
Scott's Patent	2½		2¾
Union Cold Storage Pref.	18/6		19/6
Van Den Berghs	1		1/16
Do.	4½		5

IRON AND STEEL.

Armstrong (W. G.)	11/3		12/3 +0/3
Cammell Laird	8/3		9/3
Dorman Long	9/6		10/6 +0/3
John Brown	13/6		14/6 -0/3
Do. (15/- paid)	8/0		9/0
Penn and Partners	12/6		13/6
South Durham Steel	3/-		3/6
Siemens	37/0		33/9
Vickers Ord.	5/0		6/0
Vickers Def.	7/6		8/6

LAND AND INVESTMENT.

Abonkir Land	1⅛		1⅜
Argentine Land Invest.	1½		1⅝
Do. Southern Land	1⅛		1⅜
B.S.A. Land	9/0		10/0 -0/3
Forestal Land	23/0		23/6*
Hudson's Bay Ord.	4½		5* + ⅛
Land Syndicate	6/3		6/9
Rio Negro Lands	1½		1⅝
Sudan Plantations	7/6		7/9

NEWSPAPERS

Assd Newspapers Def...	6½		6⅝
Allied News Ord.	32/6		33/6
Daily Mirror Ord.	6/9		6/9
Sunday Pictorial Ord.	2/5		3/0

NITRATES.

Alianza	16½		17½
Lautaro Nitrate	6¼		6⅝
Lagunas Nitrate	25/6		27/-
Liverpool Nitrate	2¼		2½
Nitrate Agencies	3¼		3⅝
Rosario Nitrate	20/0		27/0
Santa Rita Nitrate	1⅛		1½
Santiago Nitrate	2		2¼
Tarapaca Nitrate	11/0		12/0

OILS.

Anglo-American	3⅛		3⅞ +⅛
Anglo-Rumanian	1⅜		1⅝ +¼
Anglo-Persian	3⅛		3⅜
Anglo-Persian 8 p.c.	23/9		26/1 +0/1½
Do. Def.	26/7½		27/10½
Do. Def. issued 5½ p.c.	25/-		25/-
Do. 5 p.c. Deb.	95½		98½
Apex Trinidad	2¾		3¼
Bolivia	1⅛		1⅜
Brit. Borneo Pet. (10/-)	⅞		1
British Burmah (5/-)	8/5		8/9
British Controlled	17/3		17/6 +0 4½
Do. Pref.	18 1½		18/4½ +0/3
Burmah	5½		5⅝* —
Do. 8 p.c. Pref.	23/9		24/-
Caltex	1/7½		1/10½
Eagle Transport	4½		5⅝
Do. 7 p.c. Notes	102½		105
Do. Bearer	104		105 + ¼
Kern River (£50)	14/9		15/3 +0/1½
Lobitos	6¾		6⅞* —
Mexican Eagle	19/0		19/3
Do. Pref.	17/9		18/3 -0/3
Do. 7 p.c. 1st Pref.	14/7½		15/1½ +0/1½
North Caucasian (10/-)	4/6		5/0
Kingstown (4/- sh. Lp.)	2/6		2/9
Phœnix	18/6		19/0
Royal Dutch	24		24½ + ¼
Shell Transport	4⅞		4¾ + ⅛
Do. 5 p.c. Pref. (£10)	9¼		9⅝
Do. 7 p.c. Pref.	25½		25⅞ -0/1½
Soley (10/-)	1/9		2/3
Sicana Romana	11/9		12/3
Tankers Pref.	7/3		7/9
Trinidad Central	7/9		8/9 -0/3
Trinidad Lease	3¼		3⅝* + ⅛
United Brit. Trinidad	6/3		6/6 -0/1½
Do. Pref.	6/3		6/6
V.O.C. Holdings	3½		3⅝ + ⅛
Do. 7 p.c. Pref.	2½		3 + ⅛

IRISH BANKS RATE.

Discount	6	p.c. Dec. 3, 1925.
Deposit	2½	p.c. Dec. 3, 1925.

STOCK EXCHANGE SETTLEMENTS.

Contango	Jan. 4	Jan. 18
Mining ticket	Jan. 5	Jan. 19
General ticket	Jan. 6	Jan. 20
Account day	Jan. 7	Jan. 21

BELFAST.

The Exchange had a holiday aspect. War Loan 100⅛, Sawers 26s. 10½d., Dunlops 26s. 3d., Lever Bros. 8 p.c. Pref. 20s., White, Tomkins and Courage Ord. 23s. 4½d.

PROVINCIAL EXCHANGES.

BIRMINGHAM.—Motors quiet and occasionally easier. Rolls Royce still weak. Standards drooping. Rovers very firm. Lucas further recovered. Dunlops again better. Austins, 6-7½; ditto Debentures, 98; Bluemels, 37-; Components, 6/-; S.T.D., 4/6; Enfields, 31/6; Humbers, 41/6; Lucas, 80/3; Napiers, 37/6; Rolls, 31/6; Rovers, 10/3; Singers, 43/3; Standards, 40/-; Swifts, 9/-; Triumphs, 35/-; Vauxhall Preference, 14/3; Dunlops, 26/1½; Parent Debenture, 25/6.

MANCHESTER.—Textiles good. Further advances in Dyers and Spinners. Bleachers, 79/6-80/-; Calicos, 36-36/6; Bradford Dyers, 60-61/-; Sewing Cottons, 61-62/-; Fine Spinners, 53-53/6; "Stubbers," 7/3-7/6; Coats, 63/6-63/-; Ship Canal, 8/3-8/6; Velvets, 24-24/6. Amalgamated Cottons, 7/7½; Dunlops, 26/-26/6; Courtaulds, 141/-142/6; Hoyles, 53/-53/6; Hollins, 24/-24/3.

RUBBERS.

M.U.—Dec. 14.

4/4½	Amal. Rubber	4/1	+0/1
5/5	Anglo-Dutch	6/2 1½	+0/3
9/9	Anglo-Java	9/4½	+0/3
2/-	Anglo-Malay	45/6*	+1/6
11/0	Bagnos Cons.	10/3	+0/3
8/0	Bukit Mertadam	7/3¾	+0/2½
5/0	Bukit Sembawang	4 10½	+0/1½
7	Buntar	79/4½	+2/6
1/8	Dimansara	33/9	—0/3
2/9	Grand Central	24/7½	+1/1½
3/6	Highlands	6 3½	+2/1½
31/9	Jugra Land	33/9	
6/6	Kamunting	6/3	+0/2½
11/6	Kapong	11/3	+0/3
6¼	Kuala Lumpur	11 1½	+8/1½
58/1	Kuala Muda	54 7½	+1/3
3/4	Labu	70/0	+5/0
3/6	Linggi	62/10½	+0/4½
8/6	London Asiatic	7/02*	+0/2½
3½	Malacca	100 6*	+3/6
53/9	Malaysian	55/4½	+1/0
7 10½	Merlimau	7/4½	+0/2½
2/3	Mundy Valley	35/0½	+0/1½
52/0	Rubber Trust	40/10½	+0/4½
2½	Seafield (New)	55/3	+0/10½
3/-	Sedayan	80/0	+1/0
4½	Sialang	60/4½	+2/4½
8/6	Straits Rubber	36/4½	+1/4½
4½	Sumatra Para	4/6	
48/9	Tall Ayer	47/6	+10/6
4/5	Tandong	4/6	+0/3
55/-	Tandjong Malim	46/3	+0/7½
8/9	United Serdang	8 3½*	+0/2½
7/-	Vallambrosa	6/10½	+0/3
27/-	Vallambrosa	28/9	+0/7½

TEAS.

Amal. Estates	40½	+ ¾	
Anglo-Ceylon..	49-3	+1/0	
Assam Co.	46 15/-	—0/3	
Assam Cons....	18/6	+0/3	
Assam Dooars	41½		
Assam Front'r	24 9	—0/6	
Assc. T. E. Cy'n	68/0	+0 4½	
Borneo	55/0		
Brahmapoutra	32½		
British Assam	80 7½		
Brit. Indians	61/3	—2/9	
Bukit Beta	6½	—	
Chubara Da'ar	74/3		
Ceylon Plant..	8/6		
Ceylon Prop....	46/9	—0/6	
Chubwa	53/9		
Chulia	58/6		
Con. Tea & L.	29 4*	+1/-	
Darjeeling Co.	42/6*	+1/3	
Doondi	20/9	—0/3	
Dimbula Val...	74 1½	—1/7½	
Doom Dooma	25/6*		

Doom Dooma...	80 2½	- 1 4½	
E.I.a Ceylon	42/6*		
E. Assam	6 9*	—0/9	
East Produce..	98 10½	—2½	
Empire	66/3*	—1/3	
Galaha Ceylon	47 1½	—0/1½	
Imperial	47/0*		
Jhanzie	88 1½	—1/7½	
Jokai	91 9*	+1 1½	
Jorehaut	52/3	—0 4½	
Lungla	54/10½	—0/3	
Majuli	64/1½		
Mosbund	65/10½		
Nedery	64 4½		
New Fyffair	88/9		
Panoma & Nil	4 4½	+0 1½	
Poonmudai	4⅜	+0 1½	
Rosehaugh Cey	42/6		
Ringlo	6 4½	+0/3	
Tea Share Trust	32/3	+1/0	
Travancore	58/3	—0/3	
Up. Assam	49/0		

TELEGRAPHS.

24½	Anglo-American Def.	24½	23½
1½	Marconi Wireless Ord.	1½	1⅝ + ⅛
1⅛

SHAEN HOUSE, MARYBOROUGH, LEIX.

SALE OF FREEHOLD RESIDENTIAL PROPERTY.

SUBSCRIBERS are instructed by R. G. H. Russell, Esq., TO SELL BY PUBLIC AUCTION, at the COURTHOUSE, MARYBOROUGH, on MONDAY, the 4th of JANUARY, 1926, at 12 o'clock, the following property, known as Shaen House and Demesne, held in feesimple, entirely free of rent, and situate three miles from Maryborough (one hour's rail to Dublin) and close to the Great Heath. This property would make an ideal racing establishment, or other similar purpose. The House stands in its own pleasure grounds, and is quite modern. It contains large dining, morning, drawing and sitting rooms; entrance hall, lavatory and w.c., on ground floor; 6 family bedrooms, 2 dressing rooms, 2 w.c.'s, bathroom, presses, etc. The servants' accommodation includes pantry, servants' hall, kitchen with 2 ranges, back kitchen, sittingroom, h. and c. water, 3 bedrooms and w.c. There is a central heating apparatus, and the House is wired for electric light. Good water supply and drainage. A splendid iron-framed conservatory opens off drawingroom.

The Out-Buildings, which are in 3 lock-up yards, include dairy, laundry (with hot pipes), gardener's house, grooms' rooms, loose boxes, commodious stabling, steward's room, harness room, garage, roach-house, coal-house, cattle-houses, kennels, farm-horse stables, hay and cart sheds, etc. The fine walled-in garden is well stocked and kept, with a splendid hot-house. Fine entrance gates and lodge, two-storey steward's house, ornamental lake, tennis court, etc. The Buildings are of a most substantial character, and are in first-rate condition. The pleasure grounds are of great beauty, and in good order.

The Lands contain 265a. 2r. 20p. Statute measure, and comprise some good grazing, which is now all in hands, and immediate possession can be given. The grazing has been let for the past few years.

Should the above not be Sold in One Lot, it will be divided into the following divisions, all rent free:—

Lot 1.—House division, containing 93a. 3r. 0p. Statute measure, including the House, pleasure grounds and woodlands; 42 acres and 2 roods of this Land being prime grazing.

Lot 2.—Oldtown, containing 45a. 0r. 2p., all prime grass land, together with the 4-roomed slated lodge, known as "Tower Lodge."

Lot 3.—House Park and Bull Park, containing 108a. 2r. Statute measure, of which 67 acres and 2 roods are good grazing, together with the 5-roomed slated house known as "Decoy Lodge."

Lot 4.—Rath Field division, containing 13a. 1r. 20p. Statute measure, all prime grass and tillage land, together with the iron cattle feeding house thereon.

All the divisions are well fenced, sheltered and watered, and immediate possession can be given. Private offers will be accepted up to one week before Sale. For further particulars and Conditions of Sale apply to

A. ROLLESTON, Solicitor, Maryborough, having Carriage of Sale; or to

GAZE & JESSOP, M.I.A.A., Auctioneers and Valuers, MARYBOROUGH.

RAHEENDUFF, STRADBALLY, LEIX.

SALE OF RESIDENTIAL, FATTENING GRASS FARM.

SUBSCRIBERS are instructed by Mrs. Ross to offer for SALE BY PUBLIC AUCTION, on MONDAY, 11th JANUARY, 1926, on the Lands, at 2 o'clock, her Interest in the Residential and Grass Farm, with small tillage area, situate half a mile from Stradbally Town, three miles from Vicarstown Canal, and four miles from Maryborough, rail one hour to Dublin. This is one of the best farms in Queen's County, it is noted for its fattening qualities, soundness from disease, and quality of grain. It is bounded on two sides by county roads; is divided into convenient well-fenced and watered divisions; is in perfect heart, having been exceptionally well farmed by the late Mr. Trevor Ross, owing to whose death it is being sold.

The Lands contain 174 acres 2 roods 14 perches, Statute measure; held under the provision of the 1923 Land Acts at the rent of £90, further reducible.

P.L.V., £159 15/-.

There is a Board of Works layshed on the lands, which are all under grass and in prime fattening quality, with the exception of four acres of land for corn, at present let at £8 per acre, five acres for corn, five acres for green crops, and eight acres for new grasses. There is an abundant supply of ornamental timber on the lands.

The Residence is well built and in perfect order, and is approached from the three-roomed gate lodge by a nicely-timbered avenue. It contains 2 halls, 2 reception rooms, breakfast room, kitchen, 2 pantries and man's room, 4 family bedrooms, dressing room, maid's room and sewing room.

Immediate possession can be had on completion, and purchaser can have the option of taking at a valuation the hay, straw, turnips, mangels and potatoes.

The Out-offices are all in perfect order, and comprise 2 fowl houses, 4-horse stable, loose box, 2 large granaries, large barn; garage, good pump in yard, piggeries, stock yard with horses attached to hold 40 cattle; cattle-feeding houses, coal houses, etc.

For further particulars and Conditions of Sale apply to

Messrs. FETHERSTONHAUGH and CARTER, Solicitors for Vendor, Mountmellick; or to

GAZE & JESSOP, M.I.A.A., MARYBOROUGH.

SEANAD EIREANN.

HIGH COURT OF JUSTICE—IN BANKRUPTCY.

In the Matter of

EDWARD McDONNELL, Shop street, Drogheda, in the County of Louth, a Bankrupt.

TO BE SOLD BY PUBLIC AUCTION,

AT THE MART, LAURENCE STREET, DROGHEDA,

On TUESDAY, 5th day of JANUARY, 1926,

At the hour of One o'clock.

ALL THE ESTATE AND INTEREST of the Bankrupt and his Assignees in and to All that Dwellinghouse, Shop and Premises situate on the West side of Shop street, in the Parish of Saint Peter, Town of Drogheda, and County of Louth, containing in front to Shop street aforesaid 24 feet, in depth from front to rear on the South side thereof 105 feet, on the North 106 feet, in the rear 25 feet 4 inches; bounded on the North by the premises of the Drogheda Independent (Newspaper) Company, Limited; on the South by premises belonging to Mrs. Ellen Mary Smith; on the East by shop street aforesaid, and on the West by the premises described and described on a map or merchant thereof thereon endorsed," together with the Licence attached thereto.

The Biddings taken by the Auctioneer will be submitted to the Court, at the Law Courts, The Castle, Dublin, on Friday, the 15th day of January, 1926, when, if approved of, the Purchaser will be declared.

A Statement of Title and Conditions of Sale are lodged in the Office of the Court, and may be seen also in the Office of the undernamed Solicitor having Carriage of the Sale.

Dated this 14th day of December, 1925.

W. H. BOYD, Chief Registrar.

DESCRIPTIVE PARTICULARS.

These valuable Licensed Premises have been recently rebuilt at a cost of over £1,000 0s. 0d. They are situated in the centre of the best business part of the town, and consist of six large bedrooms, drawingroom, parlour, sittingroom, kitchen, with a splendidly fitted up shop, with all requirements for a first-class modern business, bottling stores, etc., extensive yard, all in the very best condition. No expense was spared in making the premises a first-rate, up-to-date business concern. Held by lease from the Corporation of Drogheda for term of 83 unexpired years. Rent £15; valuation £40.

No Auctioneer's Fees will be charged to Purchasers.

Proposals for Purchase by Private Contract will be received by the Official Assignee up to the hour of Twelve o'clock noon on the 14th day of January, 1926. If an offer be made which can be recommended by the Vendors it will be submitted to the Court for approval without further notice.

For further information apply to

ALFRED G. HOLLINSHEAD, Official Assignee, the Law Courts, The Castle, Dublin;

ARTHUR COX and CO., Solicitors for the Assignees, having Carriage of the Sale, 5 Stephen's Green, Dublin.

There may be seen Statement of Title and Conditions of Sale:

ARTHUR COX and CO., Solicitors for the Assignees;

LUKE J. ELCOCK, M.I.A.A., Auctioneer and Borough Appraiser, DROGHEDA.

GRAZING LETTINGS BY PRIVATE TREATY.

43-53 acres at Clonlyon, Garadice; 79 at Grace Dieu, Swords; 167 at Kilreesk, St. Margaret's, in divisions; 43 and 54 at Leixlip; 100 at Finglas; 35 at Ballsbridge, Swords; 87 at Cumburris, Clondalkin, in divisions; 40 at The Ward; 23 and 26 at Ballyman.

BALBRIGGAN LIVE STOCK SALES,

TUESDAY NEXT, 29th DECEMBER, 1925, At 12 o'clock.

STABLING TO LET.

Up-to-date Stabling to Let, at Castleknock, containing 11 Loose Boxes, Coach House, Saddle Room, Boy's Room; electric light, Boiler House, etc. Apply to

JOHN P. CUFFE, LTD., Auctioneers, Valuers and Live Stock Salesmen, 31 MANOR STREET, DUBLIN.

HOUSES AND LANDS.

CO. DUBLIN.—Within 6 miles of city—Farm, containing 75 Statute Acres, with good Dwellinghouse and Out-offices beside sea.

KILDARE.—100 Acres Irish, with Dwelling-house and Out-offices. Annuity, £60. Lands all in grass.

CO. KILDARE.—Licensed Premises, in good town. Rent, £22.

CO. KILDARE.—To Let, nice House, 5 rooms.

QUEEN'S CO.—80 Acres Statute, with House and Out-offices. Rent, £40.

QUEEN'S CO.—28 Acres, with House and Out-offices Lands all in grass. Rent, £24.

M. DOYLE & SON, Auctioneers and Valuers, ATHY.

BELFAST READERS.

THE IRISH TIMES is due to arrive in Belfast at 9.10 a.m. If it is not delivered within a reasonable time, please communicate with our Branch Office, 139 Royal Avenue.

THE BEST WEEK-END PAPER FOR DUBLIN People is the "WEEKLY IRISH TIMES."

Last Edition on Sale every Saturday morning. Price Twopence.

SHIPPING.

P. & O., BRITISH INDIA, & NEW ZEALAND SHIPPING COMPANIES'

MAIL, PASSENGER AND FREIGHT SERVICES, MEDITERRANEAN, EGYPT, INDIA, PERSIAN GULF, BURMA, CEYLON, STRAITS, CHINA, JAPAN, MAURITIUS, EAST & SOUTH AFRICA AUSTRALASIA.

P. & O. and B.I. tickets interchangeable; also tickets of P. & O., Orient and New Zealand Shipping Companies. All sailings subject to change with or without notice.

LOCAL AGENTS:—Thomas Cook and Son, Ltd., 118 Grafton street; A. W. Hewett, 15 D'Olier street, Dublin.

PENINSULAR AND ORIENTAL SAILINGS (Under Contract with His Majesty's Government).

Steamer.	Tons.	London	M'seilles.	Taking Pass'rs for
*Malwa	21,000	—	Dec. 25	Colombo & A'tralia
Kaiser-i-Hind	11,430	Dec. 24	Jan. 1	Bombay & Karachi
†Cathay	15,000	Jan. 1	—	Colombo & A'tralia
¶Mantua	11,000	Jan. 1	Jan. 8	Sirts, China, Japan
Rampura	16,600	Jan. 8	Jan. 15	Bombay & Karachi
†Nagova	7,000	Jan. 9	—	Colombo & C'utta
¶Khiva	9,000	Jan. 15	—	Sirts, China, Japan
*Naldera	16,000	Jan. 15	Jan. 22	Colombo & A'tralia
Rajputana	16,600	Jan. 22	Jan. 29	Bombay & Karachi
†Novara	7,000	Jan. 23	—	Colombo & C'utta
†Conorin	15,000	Jan. 29	—	Colombo & A'tralia
*Mores	11,000	Jan. 29	Feb. 5	Sirts, China, Japan
Rawalpindi	16,600	Feb. 5	Feb. 12	Bombay & Karachi
Kaiyan	9,000	Feb. 5	—	Sirts, China, Japan
¶Devana	8,000	Feb. 12	—	Sirts, China, Japan

*Taking Passengers for Bombay, via Aden. †Calling at Malta. ‡Taking Passengers for Port Sudan. ¶Calling at Southampton. ‡Taking Passengers for Algiers.

BRITISH INDIA SAILINGS (Under Contract with the Government of India). East Africa steamers call outwards at Marseilles eight days, Port Sudan eighteen days; after leaving London.

Steamer.	Tons.	Mid'sbro	London	Destination.
¶Golconda	5,816	—	Jan. 2	Bombay & Karachi
¶Manora	7,868	—	Jan. 2	Madras & Calcutta
Sirdhana	7,752	Jan. 2	Jan. 15	Bombay & Karachi
Mandala	8,246	Jan. 9	Jan. 16	Madras & Calcutta
Merkara	8,258	Jan. 9	Jan. 22	East African Ports
†Mantola	8,963	Jan. 20	Jan. 30	Madras & Calcutta
Inomola	6,441	Jan. 23	Jan. 29	Bombay & Karachi
¶Madura	8,975	Jan. 30	Feb. 13	Madras & Calcutta
Manela	8,303	Feb. 6	Feb. 19	East African Ports
Margha	8,258	Feb. 19	Feb. 19	Bombay & Karachi
Modassa	9,070	Mar. 6	Mar. 19	East African Ports

¶With liberty to call at Port Sudan. †Calling Algiers. *Calls Malta. *Cargo Only.

Address for Passage: P. & O. House, 14-15 Cockspur street, S.W.1. Freight: P. & O. and B.I. Offices, 122 Leadenhall street, London, E.C.3. B.I. Agents: Gray, Dawes and Co., 122 Leadenhall street, E.C.3.

NEW ZEALAND SHIPPING COMPANY.

Passenger Service from Southampton to NEW ZEALAND and AUSTRALIA, Via PANAMA CANAL. Calling at Curacoa.

Single Berth Cabins and Bathroom Suites.

Steamer.	Tonnage.	Southampton.
Rotorua (oil fuel)	12,112	Feb. 12
Remuera (oil fuel)	11,157	Mar. 12
Ruahine (oil fuel)	10,719	May 7

Apply J. B. Westray & Co., Ltd., 138 Leadenhall st., E.C.3; or N.Z.S.Co., 14 Cockspur st., London, S.W.1.

NEW ZEALAND AND AUSTRALIA.

By any Atlantic Line to Canada or U.S.A. Thence VIA VANCOUVER or SAN FRANCISCO by UNION SS. COY. OF NEW ZEALAND.

Steamer.	Vancouver.	San Francisco
Aorangi	Jan. 13	—
Tahiti	—	Jan 27
Niagara	Feb. 10	—
Makura	—	Feb. 24

*Canadian-Australian Line, via Honolulu, Fiji, and Auckland. †Calling at Tahiti, Rarotonga, & Wellington.

Apply the General Passenger Agent (W. L. James), Union-Steam Ship Company of New Zealand, 1 Cockspur street (1st floor), London, S.W.1., or for Vancouver Service, and office of the Canadian Pacific Railway.

CUNARD to UNITED STATES

Fastest Steamers From Ireland

Cobh to New York.

Franconia	Fri., Jan. 1	Alaunia	Sun., Jan. 24
Aurania	Sun., Jan. 3	Carmania	Sun., Jan. 31
Laconia	Thurs., Jan. 7	Aurania	Sun., Feb. 7
Scythia	Sun., Jan. 10	Caronia	Sun., Feb. 14
Samaria	Sat., Jan. 16	Alaunia	Sun., Feb. 21

Cobh to Boston

Franconia	Fri., Jan. 1	Caronia	Sun., Feb. 14
Scythia	Sun., Jan. 10	Carmania	Sun., Feb. 28
Ortiumia	Sat., Jan. 30	Caronia	Sun., Mar. 14

CANADA

Cobh to Halifax, N.S.

Laconia	Thurs., Jan. 7	Aurania	Sun., Feb. 7
Alaunia	Sun., Jan. 24	Alaunia	Sun., Feb. 21

Also Regular Sailings from Southampton and Liverpool to U.S.A. and Canada.

For further particulars apply CUNARD LINE CUNARD WHARF, COBH; 7 Albert Square Belfast, or Local Agents.

To America by U.S. Govt. Ships

Comfort is the key-note of accommodation on all United States Lines Ships. Cabins are roomy and spotlessly clean. The variety and abundance of food is amazing. Spacious Social Halls, Smoking Rooms and wide decks assure rest and recreation.

REGULAR SAILINGS.

COBH (Queenstown) TO NEW YORK.

1926.

S.s. President Roosevelt .....Jan. 6th
S.s. President Harding .....Feb. 5th.
S.s. President Roosevelt .....Feb. 26th.

DIRECT CROSS-CHANNEL SERVICE.

COBH (Queenstown) to England, France and Germany. Low rates.

UNITED STATES LINES

3 and 4 College street, DUBLIN.

COBH (Queenstown), or Nearest Agent.

Great Care is taken that Advertisements in all parts of this paper Appear Correctly; but no Liability is undertaken for any Error in or Omission of any Advertisement, and the Proprietors Reserve the right to Omit or Alter any Advertisement. No Matter where or by whom Accepted.

SCALE OF CHARGES FOR SMALL CLASSIFIED ADVERTISEMENTS

(PREPAID).

12 words or under, 1/-

Every succeeding word One Penny.

4 consecutive insertions FOR price of 3

This concession does not apply to advertisements set in display form or placed contrary to our classification.

Box Office address counts as three words. If replies are to be called for at Head Office, or if they are to be sent by post, or called for at any Branch Office, as four words. Postage extra. Advertisements not prepaid are charged at a minimum of 3/- per insertion.

Publication of these advertisements is not guaranteed on any particular day.

"TRADE AND MATRIMONIAL" ADVERTISEMENTS IN THESE COLUMNS 1/- PER LINE.

SITUATIONS VACANT.

ORIGINAL Testimonials should not be enclosed with replies to advertisements.

24/11 '25.

IRISH TIMES, LTD.,
WESTMORELAND STREET, DUBLIN.
Telephone Nos.—8056—8037.
BRANCH OFFICES:
RATHMINES—Castlewood Avenue.
Telephone—Rathmines 951
BELFAST—139 Royal Avenue.....Phone 1787
CORK—33 Marlboro' Street.....Phone 1064
LONDON—89 Fleet Street, E.C.4...Central 4350
MANCHESTER—24 Market Place.....City 3084
GLASGOW—54 Gordon street.....Central 64

To-Day (Thursday).

FRENCH Party FROCKS

Just delivered from Paris, a most charming selection of French Party Frocks, of excellent quality Ottoman Stockinette and Fancy Stockinette in beautifully effective shades. These Frocks are Wonderful Value, and will sell quickly, so make sure of yours *early* to-day.

Short Sleeves	Long Sleeves	Fancy Stockinette
15/11	18/11	21/11

KELLETTS

George's Street.

SHIPPING.

ELLERMAN LINES.

CITY HALL BUCKNALL

FAST WINTER PASSENGER SERVICES. MALTA, EGYPT, SUDAN, CEYLON, INDIA, FAR EAST, AUSTRALIA.

†City of London	8,956	Jan. 5	Bombay & Karachi
†City of Hong Kong	9,678	Feb. 2	Bombay & Karachi
City of Venice	8,308	Feb. 16	Colombo & Calcutta
City of Nagpur	10,138	Feb. 18	Colombo & Calcutta
City of Simla	9,468	Feb. 23	Bombay & Karachi

Excellent Accommodation Available to Port Said (FOR CAIRO). Fare £33 First Class. †Calls Port Sudan. ‡Calls Malta. Fare £26 First Class. STRAITS, CHINA, JAPAN, AUSTRALIA.

†City of Singapore	6,567	Jan. 23	Singapore, Hong Kong.
†City of Valetta	7,329	Feb. 2	Shanghai and Japan.

*From Marseilles. ‡Passengers travel from Birkenhead to Bombay by City of Hong Kong.

LONDON to SOUTH AFRICA.

City of Sparta	5,415	Jan. 11	Cape Town, Algoa B.
Orlando	4,900	Feb. 5	E. London, Natal.

All sailings subject to alteration or cancellation without notice. Apply—

LONDON: 104-106 Leadenhall street, E.C.3.
LIVERPOOL: Tower Buildings, Water street.
GLASGOW: 75 Bothwell street.

FRENCH LINE. C.G.T. PLYMOUTH DIRECT TO NEW YORK IN SIX DAYS.

"THE ROUTE THAT CUTS THE CORNER."

Quadruple Screw Oil-Burning Liner.

PARIS ..... Jan. 6
FRANCE ..... Jan. 20

PLYMOUTH TO WEST INDIES.

TRINIDAD, SPANISH MAIN and PANAMA.

Flandre..... 4,000 Feb. 5 Pelerin de Latouche Feo.

WINTER CRUISES TO WEST INDIES and SPANISH MAIN.

10,000 miles. Departures, Dec., Jan., Feb., March. Cie Gen. Transatlantique, Ltd., 22 Pall Mall, S.W.1.

SITUATIONS VACANT.

CITY OF GALWAY TECHNICAL INSTITUTE.

The Committee of the above Institute invite applications from persons for the office of DOMESTIC ECONOMY INSTRUCTRESS at a salary of from £100 to £120 per annum, according to experience and qualifications, plus the appropriate Cost of Living Bonus.

The person appointed must be prepared to make the declaration, as prescribed, by Paragraph 71 of the Local Government Act, 1925, and will be required to take up duty on January 1, 1926. Qualifications must be such as will be recognised by the Department of Education, Technical Instruction Branch.

Applications should reach the undersigned on or before Thursday, December 31st next.

J. O'CALLAGHAN,
Principal and Secretary,
Technical Institute, Galway.

INSURANCE Office requires Shorthand Typist and Clerk. Reply, stating age, experience, and salary, to C 97, this office. 21 F

NOTICE

IN addressing envelopes covering replies to advertisers to this paper great care should be taken to include the catch word, when same is given after the Office Number, thus—"Z 20, Housemaid," should be carefully written upon the envelope.

LADY Housekeeper, R.C., Wanted immediately, country—C 95, this office. 21 F

TART a Business in Drapery, etc., from £1 upwards. Special attention to widows and beginners. Sure living. Write for list, or call—H. Levine, Dept. G, 143 Hounditch, London, E. 1. X

WANTED, smart Girl to Collect Accounts and Solicit Orders in Dublin district.—R. Lewis, Dept. G, 20 Times Branch Office, Rathmines. 20 D

WANTED, Storekeeper for Motor Garage. Address, giving copies of references, to "Z 1675," Storekeeper," this office. 21 D

MONEY, PARTNERSHIPS, ETC.

ADVANCES made Daily; Post Dated Cheques, etc., Cashed while you wait.—32 South Frederick street, Dublin. T

A RARE opportunity for a limited number of Investors to be associated with new Company about to be formed. C 79, this office. 23 D

CHRISTMAS Loans arranged by post immediately. Apply 3 Wright, 45 High street, Belfast. 21 D

£5 TO £500 Advanced privately on approved personal security or on covers of an estranged life; rate of interest upon one can be repaid by small instalments to suit. Call or write for particulars, S. Freeman and Co., 1 Garfield street, Belfast. T

HOTELS AND RESTAURANTS. OFFICIALS, SERVANTS, ETC.

POSITIONS VACANT.

HOTEL—Housekeeper, experienced, required for first class Hotel near Dublin. Address, with full particulars, photo, and salary expected, "Z 1705, Housekeeper," this office. 23 B

REPRESENTATIVES WANTED.

AGENTS.

OLD-ESTABLISHED AND PROGRESSIVE FIRM OF SEED MERCHANTS invite applications from active SALESMEN, attending fairs and markets, to sell their Seeds on commission.

Must already have good farmers' connection for other lines, such as Feeding Stuffs, etc.

Give trade references and state territory covered. Address "Z 1484, Agents," this office. 10 X

REPRESENTATIVE required. Wholesale Tea and also leading proprietary line, for counties Mayo, Roscommon and Sligo; good connection and highest salary, commission, and travelling expenses will be paid to suitable applicant; also to Fuel Merchant, with experience and having actual experience of wholesale tea trade need apply. Please mark letters "confidential," and address Punch and Co., Cork. 10 X

REPRESENTATIVE—We are open to appoint an Agent, for the Sale of Science Fertilisers in Ireland, to one who is a competent man of standing need apply. Please mark application "Polish, Confidential," Punch and Co., Cork. 6 21

REPRESENTATIVE Wanted, with knowledge of Paint, Varnish, and Oil Trade. Established connection. Good prospects. Permanent man. Modern methods. State full particulars in confidence. Address Box No. 1681, The Times Branch Office, Belfast. 23 B

TRAVELLER, Wholesale Tea Trade, Wanted for West of Ireland by old established firm; must thoroughly understand Tea Sales. Apply C 20, this office. 19 D

WANTED by an old established firm, an Agent, on commission, for Dublin City. Only those applicants who have well established connection with the Drug and Confectionery Trade will receive first consideration. Applicants to give copies of references and details of previous positions held. Address "Z 1694," this office. 22 D

AGENCIES AND SITUATIONS WANTED.

TRAVELLER, with large connection, wants to represent Furniture, Bedstead and Mattress Works; highest references.—C 73, this office. 21 F

LEGAL APPOINTMENTS.

WANTED, experienced Typist and Shorthand Writer, with knowledge of Land Commission work and general work of a Solicitor's Office.—C 74, this office. 21 D

MEDICAL APPOINTMENTS.

MEDICAL Surgery to Let, in popular district; excellent prospects; with living accommodation.—C 55, this office. 21 F

PHARMACY—Lady Assistant desires position, city or provincial; good experience; highest references.—C 4, this office. 19 D

PHARMACEUTICAL—Improver, three years' Dublin experience, desires position, city or country; most highly recommended. Address "Z 1700, Improver," this office. 23 F

TUITIONS AND SCHOLARSHIPS.

ALL Professional and University Prelims., Oral and Correspondence. Success lists free—McGUIRE'S COLLEGE, 3 Gardiner's Row. T

PHYSICS and Chemistry, January, London Matric. Expert Coaching by experienced Science Master, 5/- hour. Address "Z 1674, Tuitions," this office. 21 F

PRIVATE German Lessons and Classes. Correspondence Translated.—Miss Stein, 4 Walworth road, SCR. 12 24

SHORTHAND, Typewriting, Bookkeeping, etc.—Metropolitan College, Gillespie's, 100 Lower Mount street. Phone 3056 T

GOVERNESSES AND TUTORS WANTED.

AGENT FOR GOVERNESSES AND SCHOOLS.—Miss Bellingham Todd, 5 Grafton street, Dublin. Advises Parents and Managers. Tel. No. 8336 T

PRINCIPAL Male Teacher required, Kilbrenkin P.E.S., Northern Ireland, average 35; Assistant. Apply Rev. C. P. Barrett, Derrylona Rectory, Cookstown, Co. Tyrone. T

WANTED, Female Teacher (R.C.), Aghascon N.S., Roscrea. Apply G. W. Drought, Dangansteph, Roscrea. 20 D

WANTED, J.A.M., R.C.; Irish, singing essential.—Rev. Shaw Archbold, Tullow, Co. Carlow. 22 A

WANTED, in Secondary School, Northern Ireland, Teacher, qualified in two of the following:—English, History, Latin. Apply Box No. 1679, Irish Times Branch Office, Belfast. 23 B

EMPLOYMENT WANTED.

EXPERIENCED Lady desires post as Companion Housekeeper to single lady or gentleman. Address "Z 1664, Companion," this office. 18 D

HUNTING Stable—Ex-Officer (Cavalry) glad of post; best references.—C 92, this office. 21 F

REFINED, educated Lady, R.C., 22, desires position Companion Help; accomplished; highest references; salary £20. Address "Z 1670, Lady," this office. 21 F

YOUNG Lady, do light Housework in return for good Home (R.C.).—C 58, this office. 22 A

MALE SERVANTS WANTED.

WANTED, experienced Man and Wife to do entire work of country house for lady and gentleman; state age, wages, send copies of discharges.—H 809, Irish Times Branch Office, Kingstown. 21 F

WANTED, Groom and General Man, able to ride and break horses. Apply Michael J. Magnier, Grange Stud, Fermoy. 22 D

WANTED, Hard and General Man, with two sons able to assist. References to John Waldron, Finnstown House, Lucan. 22 D

MALE SERVANTS DISENGAGED.

SUPERIOR married Couple, Cook General, man as door, disengaged; highest references.—C 23, this office. 20 D

STEWARDS AND GARDENERS DISENGAGED.

WORKING Steward seeks situation; understands all classes of farm work and machinery; good manager; well recommended.—George Cardiff, Leixlip. 21 F

DOMESTICS WANTED.

WANTED, companionable, settled Person, Working Housekeeper (Protestant), small house, small dairy and poultry; cooking not necessary; salary to competent person; educated farmer's daughter might suit. Address C 21, this office. 21 F

COOKS AND DAIRYMAIDS WANTED.

WANTED, a good Cook General, for country place near Dublin; all particulars apply to Miss Jan. 4 Heffer, Dartmouth road, Leeson Park, Dublin, only between the hours of seven and eight p.m. 18 D

WANTED, Working Cook Housekeeper, for gentleman's country house; capable take entire charge when required; two in family; small dairy and fowl; house has modern conveniences; wages £35 to £40. Send copies references, stating age and religion, to Box 951, Eason's Advertising Service, Dublin.

WANTED, after Christmas, Cook General, House Parlourmaid; £45, £40; also General.—Universal Bureau, 11 Nassau street, Dun Laoghaire. T

WANTED, Cook General, early January; must be very good plain cook, clean, willing, and well recommended; family two, small washing, few fowl; comfortable house; parlourmaid kept; country girl preferred.—Craig, Wyatt Ville, Ballybrack. 22 F

NURSES WANTED.

AGENT for NURSES, MAIDS and ATTENDANTS, Miss Bellingham Todd, 5 Grafton street, Dublin. Telephone No. 8336 T

WANTED, Ballsbridge, experienced Nurse, one baby; state wages, send copies of references.—C 75, this office. 22 A

DRESS AND COSTUME.

ABOUT Clothes—Mrs. Higgins, 1 Aston's quay, pays highest prices Ladies', Gentlemen's, Children's Cast Off Clothing, Jewellery, Artificial Teeth; country parcels received. T

ABOUT Clothes—Mrs. Cusack, 55 Aungier street, gives highest prices for Left Off Clothing. Furniture, etc.; distance no objection. T

BOOTS, Clothes, Highest prices for Ladies', Gents', & Children's Left Off Clothing, Furniture; distance no objection.—Mrs. White, 15 Aungier street. T

CASH paid for Left Off Clothes, Jewellery, Furniture, Pictures, China, False Teeth; postcard immediate attention, Telephone, 55 Rathmines, Wellington House, 55 Wellington quay. T

FOR Sale, Lady's Full Length Seal Coat, good condition; could be seen by appointment. Apply C 19, this office. 19 D

IRISH Lace.—Gordon's, Pioneer Irish Lace Manufacturers, 44 and 22 Mary street, Dublin. Irish Christmas Boxes of Irish Lace Handkerchiefs, from 2/6 each 19 4

NOTICE

IN addressing envelopes covering replies to advertisers to this paper great care should be taken to include the catch word, when same is given after the Office Number, thus—"Z 20, Housemaid," should be carefully written upon the envelope.

JERVIS street.—For Sale with possession, Shop, kitchen, 2 rooms over, together with small Cottage and three cleared House, let to tenants, showing profit of about £50 per annum.—North and Co., Grafton street. 21 X

LARGE Building, near South quays, to Let; suitable for factory or stores Address "Z 848, Premises," this office. 21 F

LARGE Shop and House, South side, tram line; good residential district. Keys at MacArthur and Co., 79 Talbot street. 21 F

POULTRY, CAGE BIRDS, DAIRY.

ALL kinds of Grain and soft feeding for Poultry; largest foods stocked; lowest cash prices.—Iberian, 29-30 Smithfield. X

FOR Sale, six second year R.I.R. Hens (Golden's, O'Neill's), each; six second year Hens strong, 3/- each; four Campine and six R.I.R., August, 1925, hatched Cockerels, 5/- each. Address "Z 1690, Hens," this office.

HOUSES for Poultry—Lists from Manufacturers, Geo. H. Perry, Co., 5 Camden row, Dublin. X

INDIFFERENT Birds Achieve Egg Records which pedigree laying strain owners envy, thanks to Karswood Meal, 50lbs. 11/d. Karswood Poultry Spice, containing ground insects, packets 7½d.—Hayes, Cunningham and Robinson, Ltd., 12 Granton street, Dublin, and Branches. T

LARGE quantities of Rabbits daily, also Hares and all sorts of Game as in season.—W. Kinmonth and Sons, Cork. 1625. T

NEW Milk, 10 to 15 gallons, Wanted, early January, delivered South city suburbs.—C 48, this office. 21 F

100 EGG Incubator (Gem), in perfect order; also small Churn, 4 gallons.—Tokay House, Fairview. 22 A

MUSIC, PIANOS ETC.

ALL New Models H.M.V. and Columbia Grafonolas, phones. Latest Records.—At O'Neill's, South King street. 20 D

ADVERTISER requires Piano for city club; state full particulars.—C 35, this office. 20 D

DELTONA Special Records, "I'm Alone," 2/6, post 6d.—Gramophone Stores, Johnston's Court, Grafton street. 6 X

FLUTE Music Publications. Please write for lists, "Dr. Peter's," 6-8 West street, Charing Cross road, London. 6 X

GERMAN Overstrung Piano, by Krauss, almost new, £65.—Kearney Brothers, 14 Capel street, Dublin. X

KEARNEY'S Gramophones and Records; catalogue free.—Kearney Brothers, 14 Capel street, Dublin. X

PIANO, German (Seiler), pre-war, overstrung, iron frame, underdamper, check action, magnificent mahogany case, practically new condition; £75, or exchange by appointment.—C 45, this office. 21 F

APPEALS.

FRIENDS OF ARMENIA.

URGENT CALL FOR RELIEF FROM ARMENIAN REFUGEES.

ON ACCOUNT OF SHELLING OF DAMASCUS.

Subscriptions received by

B. R. BALFOUR, Townley Hall, Drogheda; or by REV. F. BLAND, 21 Molesworth street.

THE SISTERS OF CHARITY OF ST. VINCENT DE PAUL, in charge of OUR LADY'S HOME, HENRIETTA STREET, desire to thank their many kind friends—anonymous and otherwise—who have so generously responded to their former Appeals, and they trust for a continuance of the support so urgently needed at this Holy Season.

THE SHIPWRECKED MARINERS' SOCIETY

IS IN URGENT NEED OF MONEY FOR THE WORK OF RELIEF WHICH IT HAS CARRIED ON FOR 86 YEARS.

THE BANKING ACCOUNT BEING NOW CONSIDERABLY OVERDRAWN.

Patron—H.M. THE KING.

Bankers—WILLIAMS DEACON'S BANK, LTD. Hon. Agent—The Rev. C. B. PHIPPS, M.A., LL.D., Seamen's Institute, Eden quay, Dublin.

Contributions will be gratefully acknowledged if sent to the above; or to the Secretary,

CHARLES HAUDE, Esq.,
Carlton House, Regent street, London, S.W.1.

HOSPICE FOR THE DYING HAROLD'S CROSS.

THE SISTERS OF CHARITY

IN CHARGE OF THE DYING EARNESTLY SOLICIT A SHARE OF YOUR CHRISTMAS ALMS. SMALL DONATIONS GRATEFULLY RECEIVED.

We Appeal to our Charitable Friends to help us to keep open the doors of the Hospice for the Dying who seek for a peaceful Home wherein to die.

POULTRY, CAGE BIRDS, DAIRY.

ALL kinds of Grain and soft feeding for Poultry; largest foods stocked; lowest cash prices.—Iberian, 29-30 Smithfield. X

FOR Sale, six second year R.I.R. Hens (Golden's, O'Neill's), each; six second year Hens strong, 3/- each; four Campine and six R.I.R., August, 1925, hatched Cockerels, 5/- each. Address "Z 1690, Hens," this office.

HOUSES for Poultry—Lists from Manufacturers, Geo. H. Perry, Co., 5 Camden row, Dublin. X

INDIFFERENT Birds Achieve Egg Records which pedigree laying strain owners envy, thanks to Karswood Meal, 50lbs. 11/d. Karswood Poultry Spice, containing ground insects, packets 7½d.—Hayes, Cunningham and Robinson, Ltd., 12 Granton street, Dublin, and Branches. T

LARGE quantities of Rabbits daily, also Hares and all sorts of Game as in season.—W. Kinmonth and Sons, Cork. 1625. T

NEW Milk, 10 to 15 gallons, Wanted, early January, delivered South city suburbs.—C 48, this office. 21 F

100 EGG Incubator (Gem), in perfect order; also small Churn, 4 gallons.—Tokay House, Fairview. 22 A

MUSIC, PIANOS ETC.

ALL New Models H.M.V. and Columbia Grafonolas, phones. Latest Records.—At O'Neill's, South King street. 20 D

ADVERTISER requires Piano for city club; state full particulars.—C 35, this office. 20 D

DELTONA Special Records, "I'm Alone," 2/6, post 6d.—Gramophone Stores, Johnston's Court, Grafton street. 6 X

FLUTE Music Publications. Please write for lists, "Dr. Peter's," 6-8 West street, Charing Cross road, London. 6 X

GERMAN Overstrung Piano, by Krauss, almost new, £65.—Kearney Brothers, 14 Capel street, Dublin. X

KEARNEY'S Gramophones and Records; catalogue free.—Kearney